

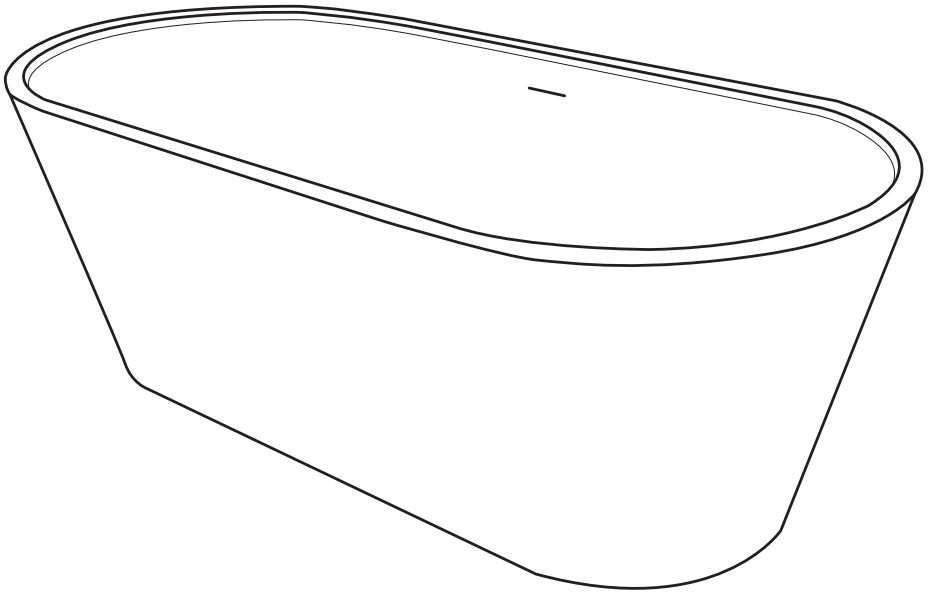

**victorian  
plumbing.co.uk**

## **Freestanding Bath**



## **Fitting Instructions**

Please follow them carefully and  
leave this manual with end user

# Installation Guide

**Before installation, please read this guide carefully.**

1. **We recommend that this product is installed by a qualified tradesperson**, Victorian Plumbing Ltd. accept no liability for products incorrectly installed, or where the correct testing procedures have not been adhered to, thus resulting in the escape of water and consequential damage.
2. This product requires two people to carry out this installation.
3. Observe all local plumbing and building codes & regulations.
4. The freestanding bath is not designed to take weight on the rim. Do not sit or stand on the bath rim.
5. Ensure the incoming mains water supply is switched off prior to commencing the installation.
6. Carefully inspect the product for damage. If any damage is found, immediately contact our Customer Relations Team.
7. Ensure the bath is completely protected, leave the covering in place until the bathroom is complete. Scratches and cracks incurred during installation are not covered by the warranty.

---

## Tools required for Installation:

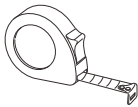

Tape Measure



Spirit Level



Silicone



Adjustable Wrench



Pencil

---

## Step 1:

- Adjust the bath feet until the base is 3mm above the floor, this can be done by turning the feet bars accordingly. Tighten the nuts on the bars with a wrench. Ensure that the bath is level using a spirit level.

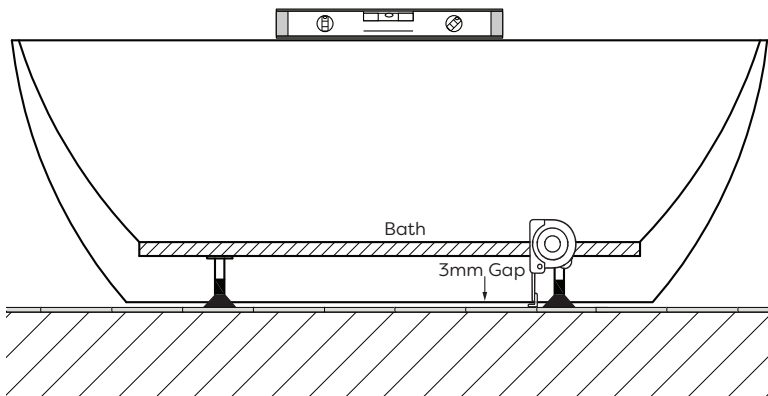

## Step 2:

- Using a pencil, mark the floor with the outline of the bath in the desired location.

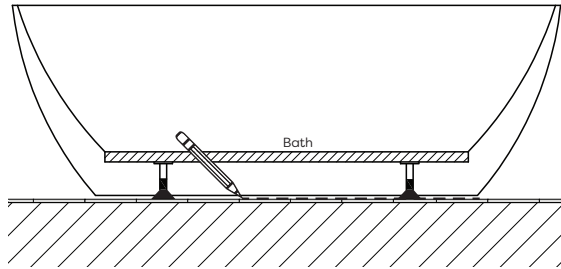

## Step 3:

- Carefully tilt the bath on its side. Attach your chosen waste trap to the bath waste then use a flexible connector to connect the trap to the waste outlet.
- Position the bath on the floor marking (as marked on step 2), make sure that the flexible connector is not kinked upward on installation as this will result in a drainage issue.

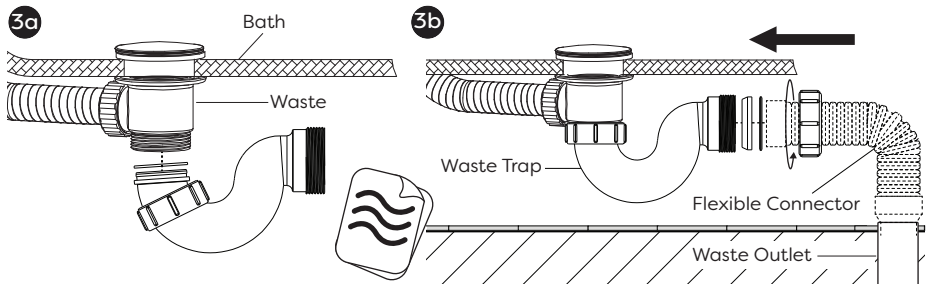

3c

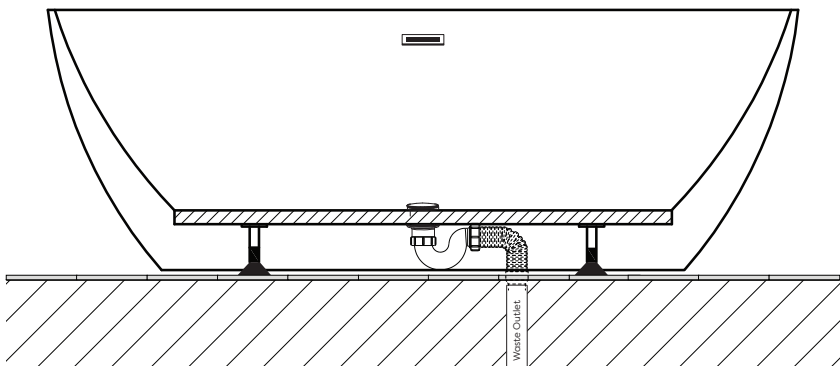

\*Flexible connector and waste trap are not supplied\*

#### Step 4:

- Pipe a bead of good quality silicone sealant around the base of the bath. Remove any excess silicone with a damp cloth. Allow 24 hours for the sealant to fully dry.

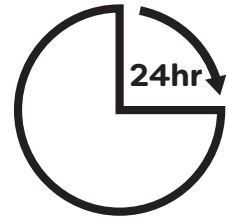
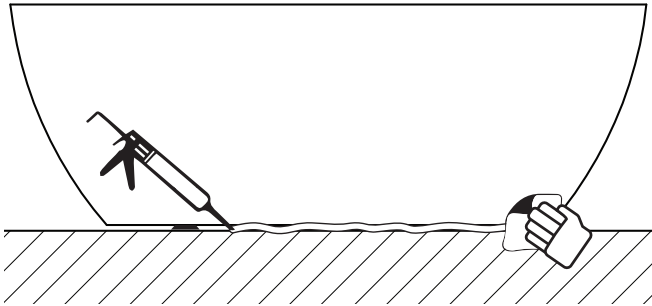

#### Water testing:

- Water test your bath prior to enclosing to ensure that it drains correctly, as claims for non draining baths will be invalid after final enclosure or tiling has been done.
- Test the overflow pipe and waste, check for any leaks.

#### Aftercare:

- To preserve the polished surface, after using your bath, clean with a soft cloth and warm soapy water.
- Do not use powders, pastes, crème cleaners, thinners, window cleaning sprays, dry cleaning liquid, etc.
- When coloured essential oils are used, first test that the colour won't stain your bath. Always add oils to a bath full of water. Never pour them into an empty bath.



#### Notice (only applies to baths pre-fitted with pop-up waste)

If the bath is pre-fitted with a pop-up waste, the pre-fitted pop-up waste has **NOT** yet been fully installed. Please have a qualified installer secure it to the bath to avoid any water leaking. Before use, please test the bath to ensure the waste has been properly installed

[www.victorianplumbing.co.uk](http://www.victorianplumbing.co.uk)