

● PLEASE REFER TO THE INDIVIDUAL DOOR AND SIDE PANEL INSTRUCTIONS FOR CORRECT INSTALLATION WITH THIS INLINE PANEL.

- Check the contents of the pack carefully before installation.
- The tray **MUST** be installed level and fully sealed to the tiles.
- Handle with care. Impacts can damage both the glass and the frame.
- Check for any hidden pipes or cables before drilling holes in the wall.
- The enclosure is reversible: " door can be either left or right opening. "

In the remainder of this manual the illustrations will only show the right hand installation.

The parts marked "LH" or "RH" would be only suitable for the relative shower enclosure.

- The wall fixings supplied may not be suitable for your installation. You may need to source alternatives depending on the construction of the wall you are fixing to.

Care and Cleaning:

- Do not use solvents or abrasive material or chemicals to clean the enclosure.
- Only clean using soapy water and a soft cloth, rinse thoroughly afterwards.

Hinged Door and Inline Panel (Pages 5 - 10)

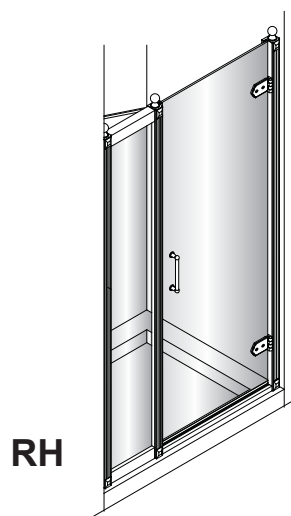
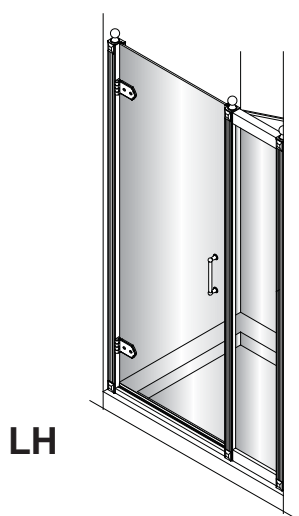

Hinged Door and Inline Panel with Side Panel (Pages 11 - 17)

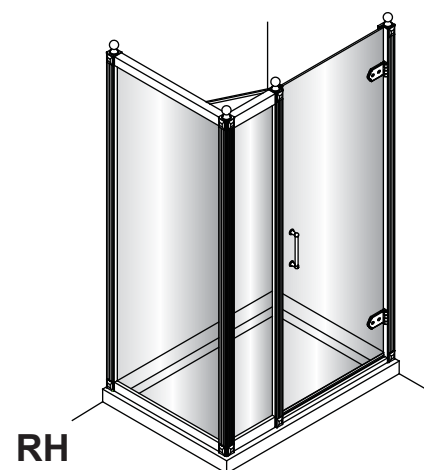
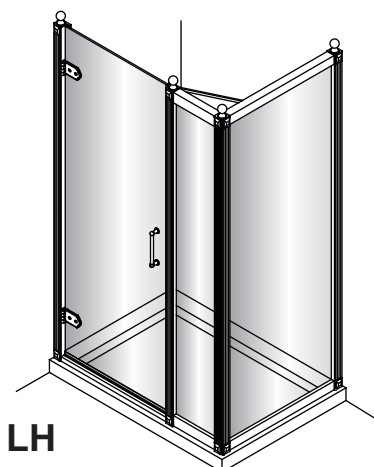

Tools required:

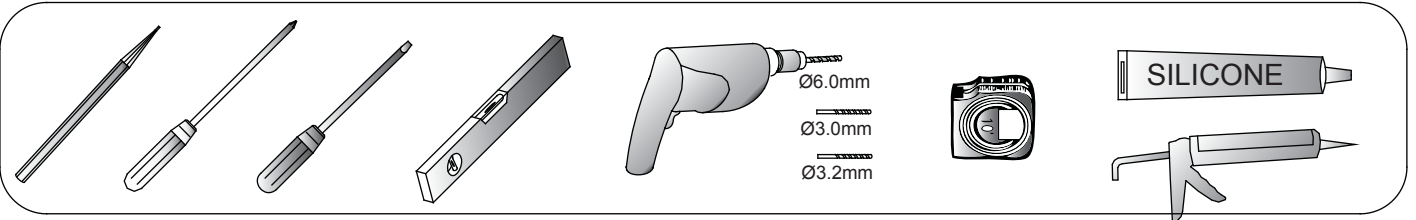

Parts supplied:

Inline Panel Box - C15/C16/C17

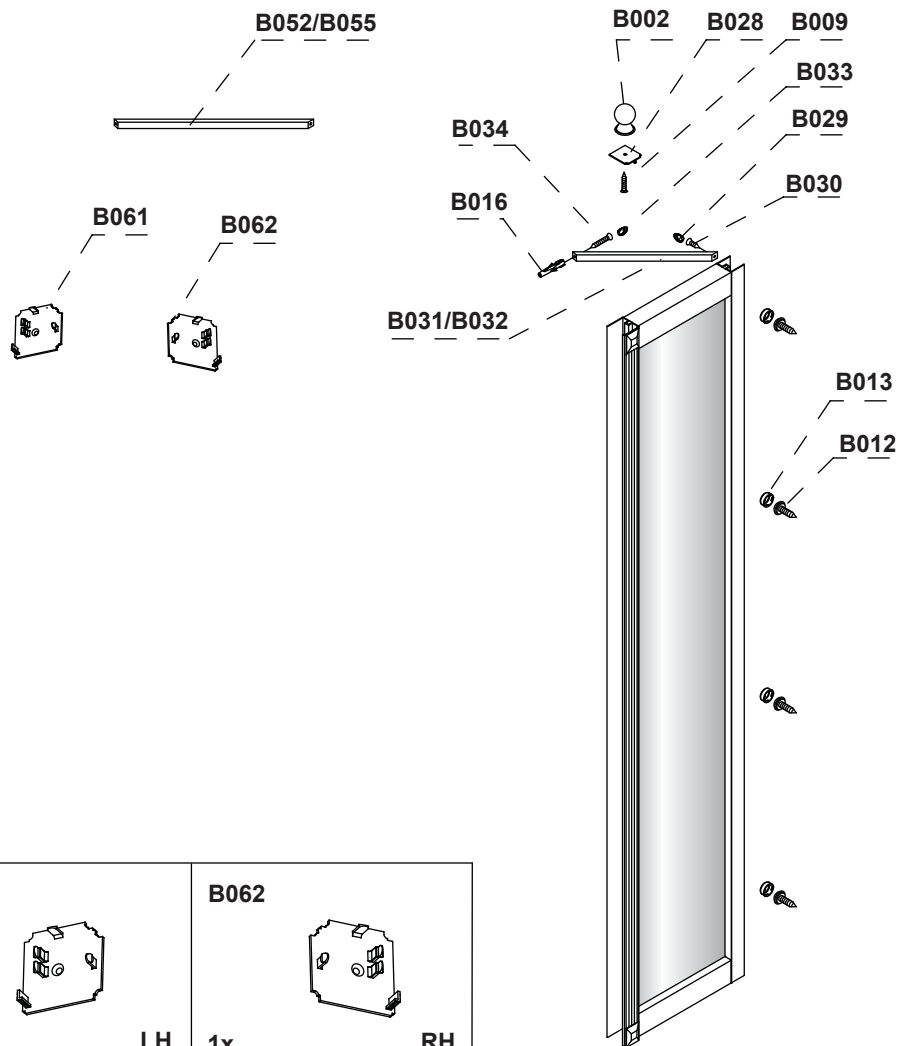

B061 1x LH	B062 1x RH			
B002 1x	B027 1x	B028 1x	B009 1x ST3.5*16mm	B034 1x ST4*35mm
B033 1x	B030 1x ST4*25mm	B029 1x	B016 1x	B012 4x ST3.5*10mm
B013 4x	B031/B032 1x - B031 is for 200 Inline panel - B032 is for 300, 400 Inline panel		B052/B055 1x - B052 is for 200 Inline panel - B055 is for 300, 400 Inline panel	

Tools required:

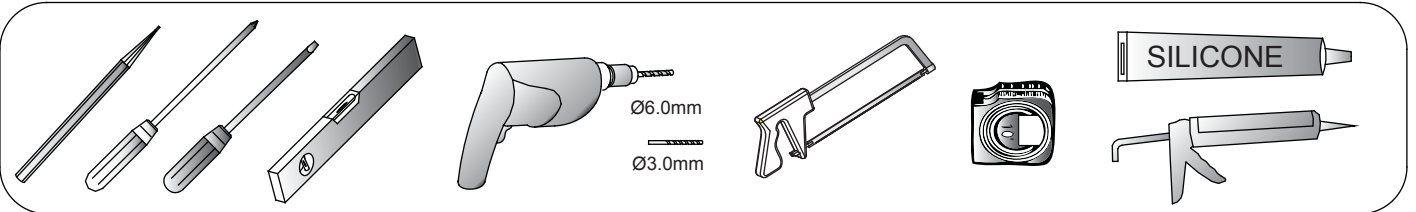

Parts supplied:

Hinged Door Box - C19/C20/C21

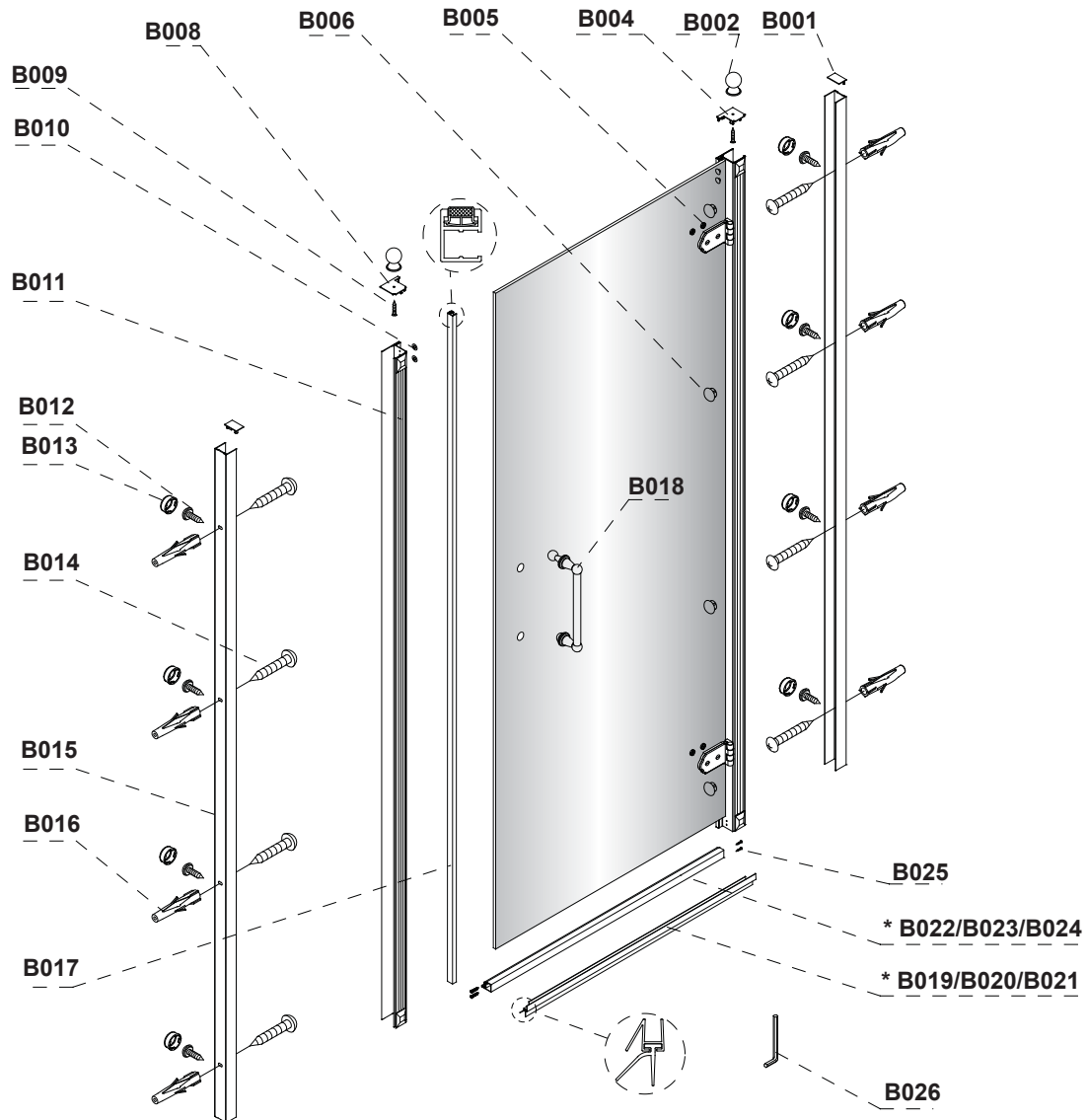

B001 2x	B002 2x	B003 1x LH	B004 1x RH	B005 4x	B006 4x
B007 1x LH	B008 1x RH	B009 2x ST3.5*16mm	B010 4x	B011 1x	B012 8x ST3.5*10mm
B013 8x	B014 8x ST4*50mm	B015 2x	B016 8x	B017 1x	B018 1x
* B019/B020/B021 1x - B019 is for 760 Hinged door - B020 is for 800 Hinged door - B021 is for 900 Hinged door		* B022/B023/B024 1x - B022 is for 760 Hinged door - B023 is for 800 Hinged door - B024 is for 900 Hinged door		B025 4x ST4*30mm	B026 1x 4mm

Tools required:

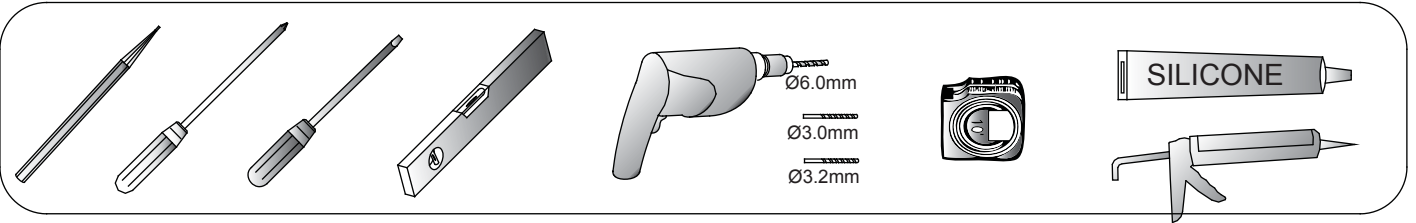

Parts supplied:

Side Panel Box - C11/C12/C13/C14

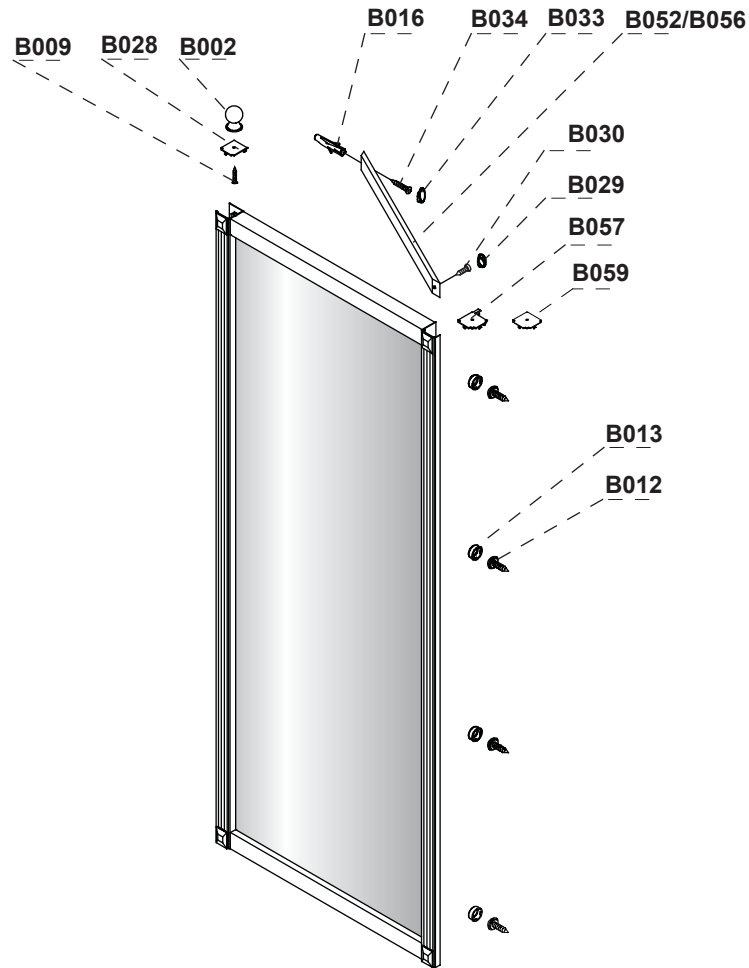

B002 1x	B027 1x	B028 1x	B009 1x ST3.5*16mm	B034 1x ST4*35mm
B033 1x	B030 1x ST4*25mm	B029 1x	B016 1x	B012 4x ST3.5*10mm
B013 4x	B057 1x RH	B058 1x LH	B059 1x RH	B060 1x LH
B052/B056 1x - B052 is for 700, 760, 800 side panel - B056 is for 900 side panel				

Hinged Door and Inline Panel (Pages 5 - 10)



The hinged door is supplied for Right Handed installation. For Left Handed installation please loosen the hinges and reverse the glass as shown below.

Right Hand



Left Hand

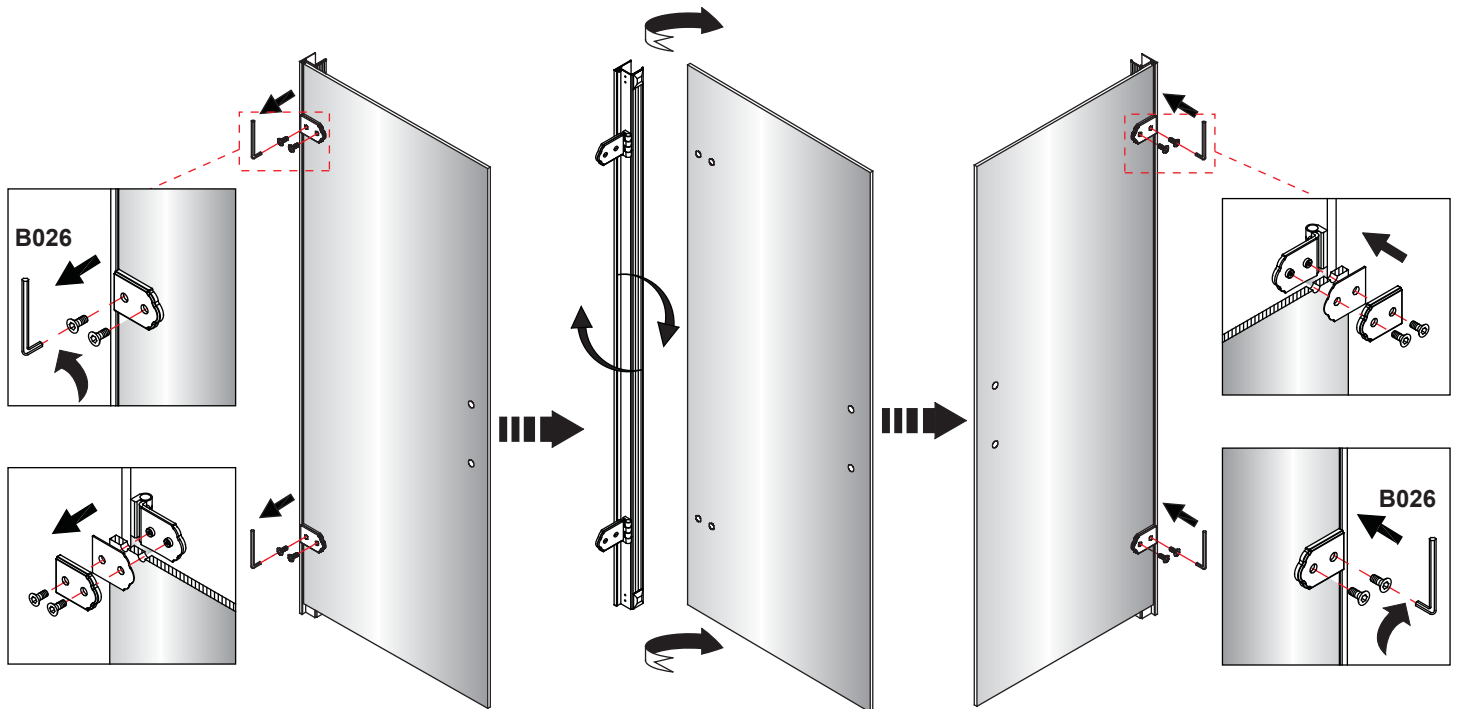

①

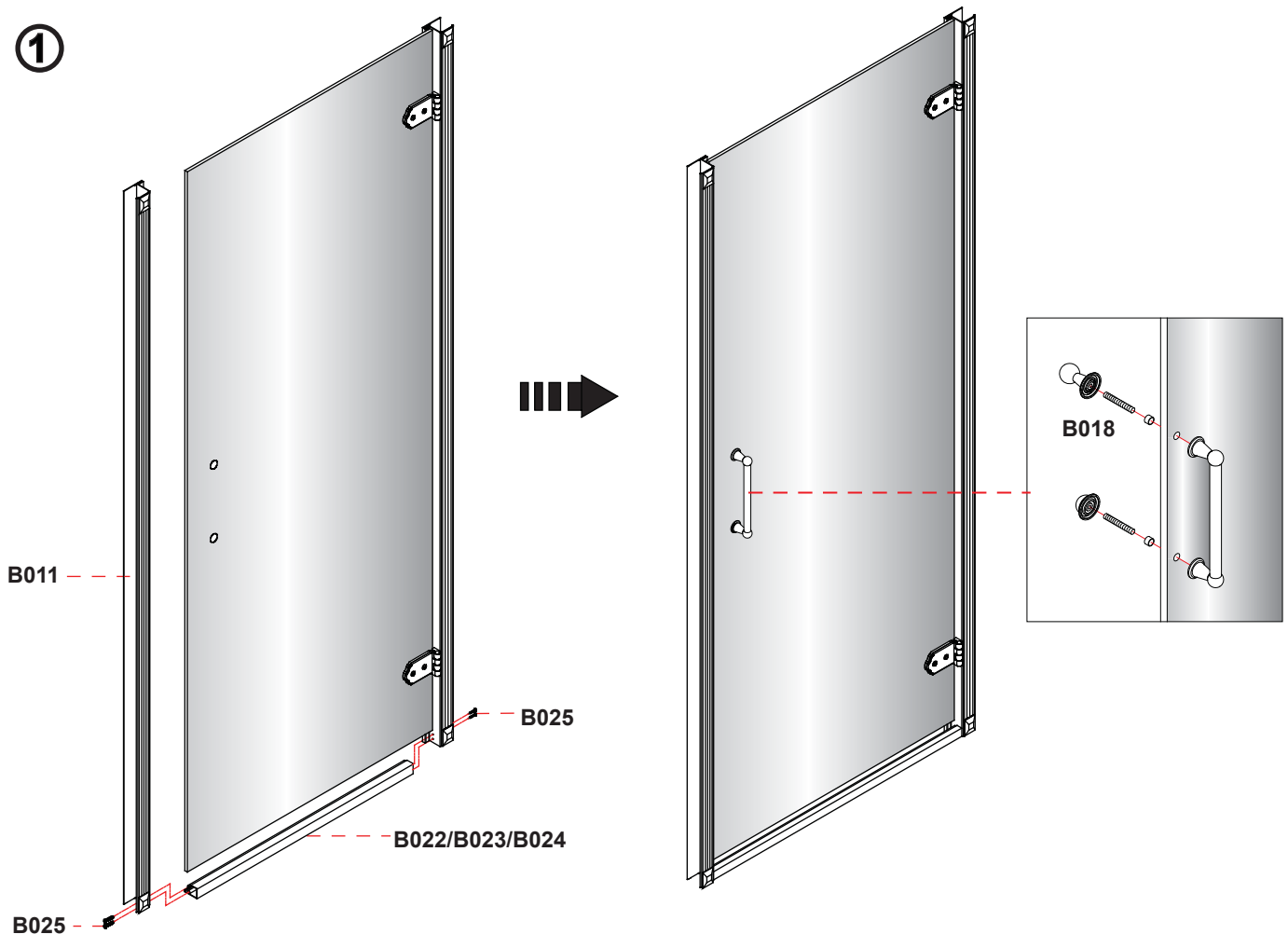

At this step the wall profile on the hinged side should not be fixed to the wall, and should be done at step 5.

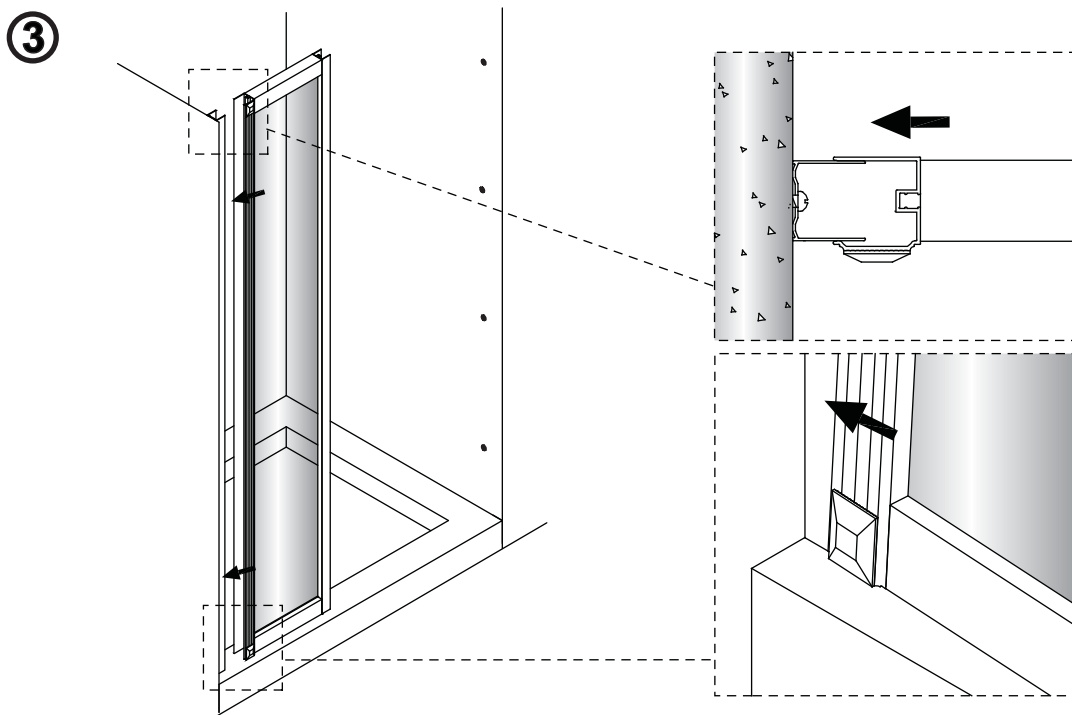
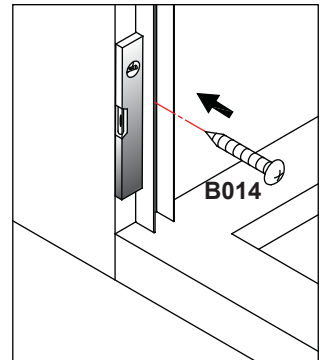
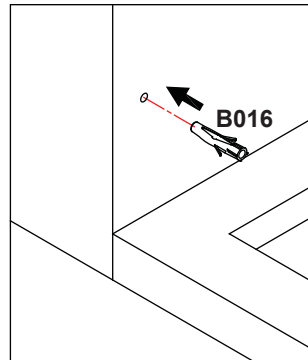
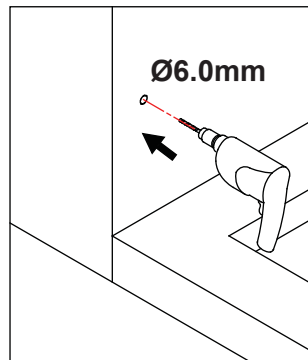
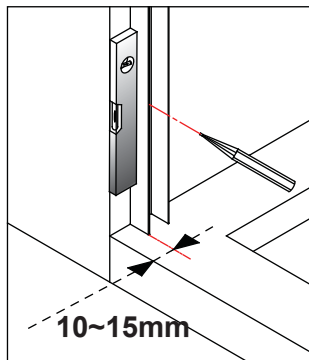
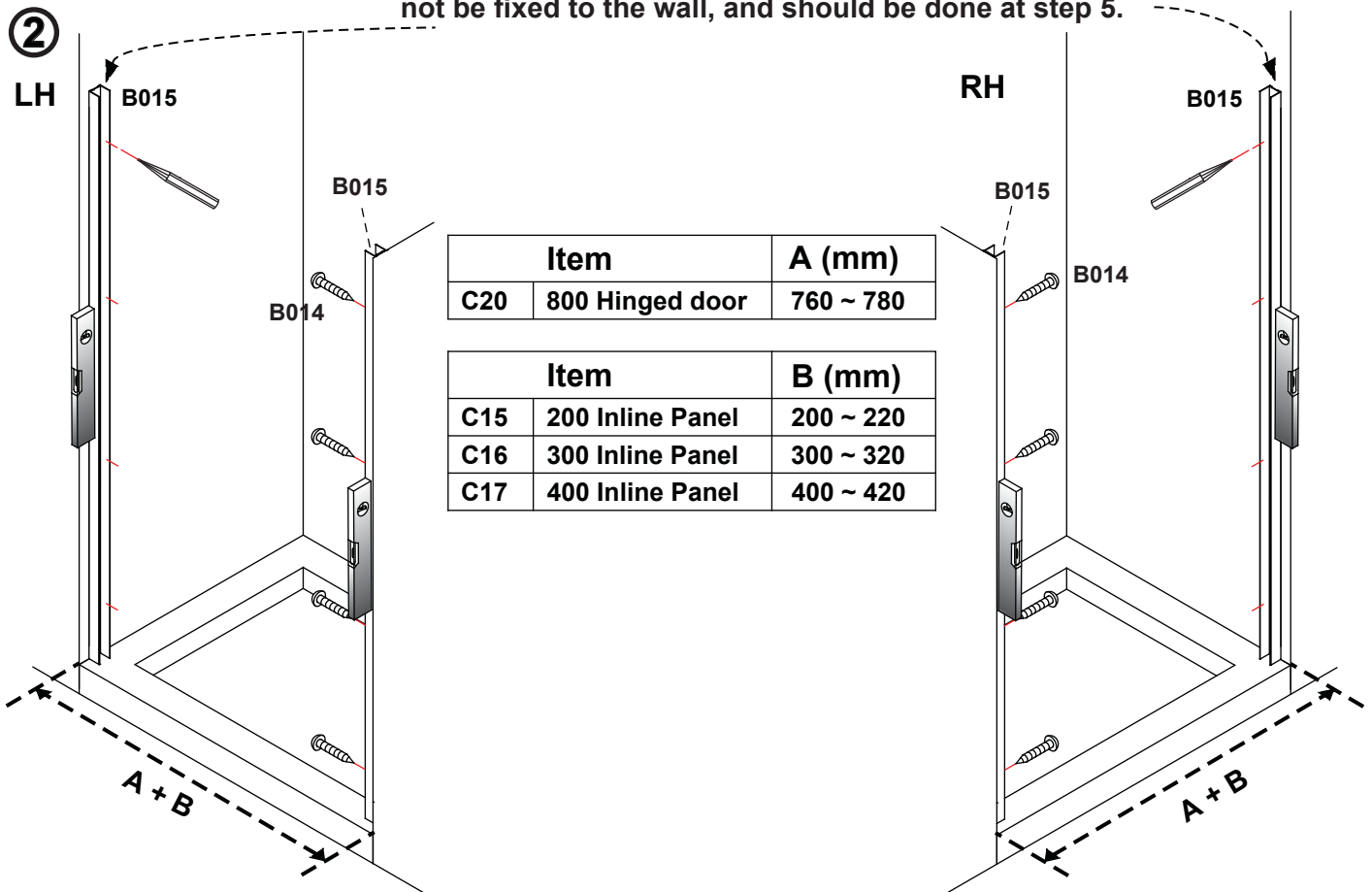

④

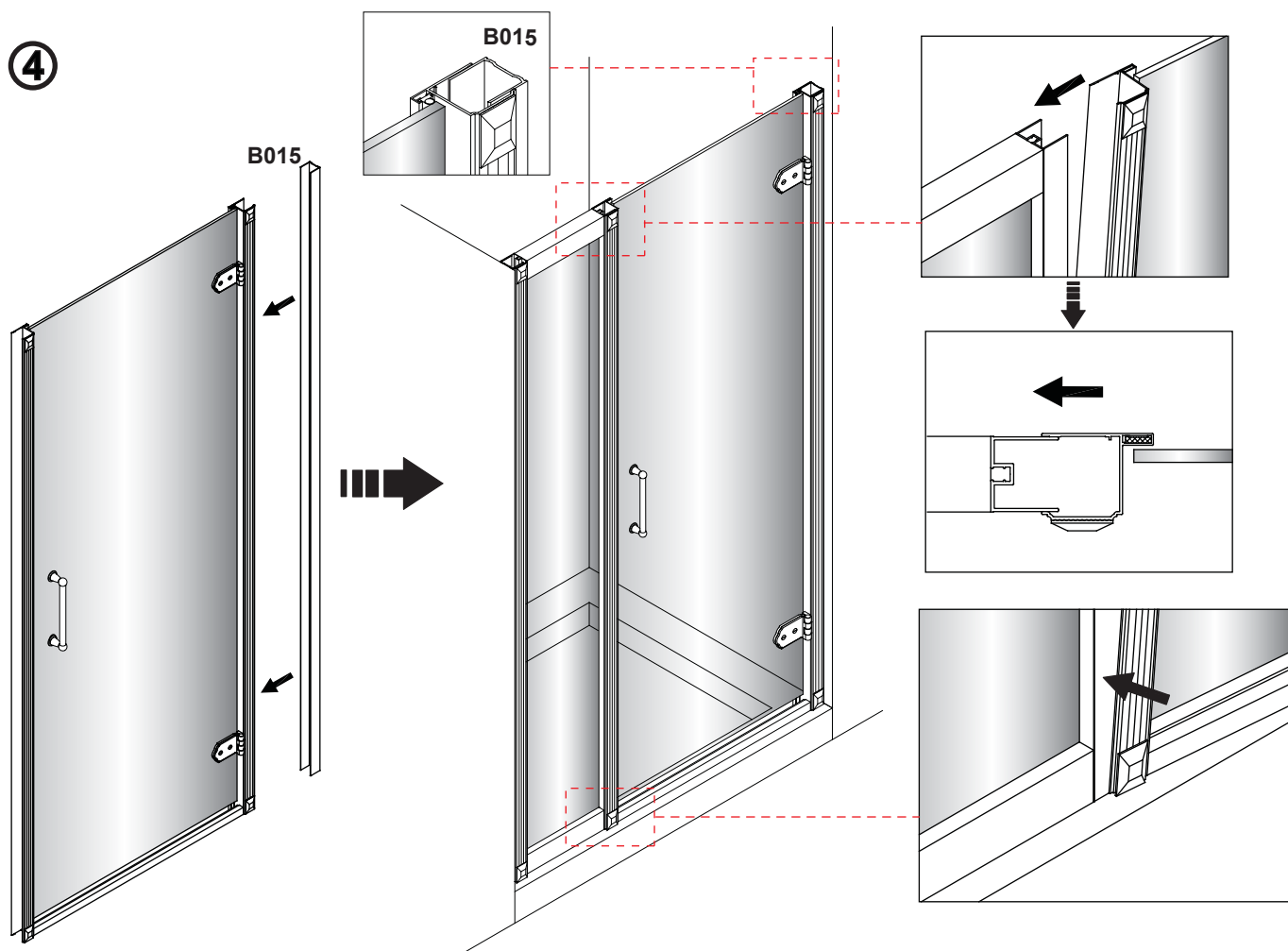

⑤

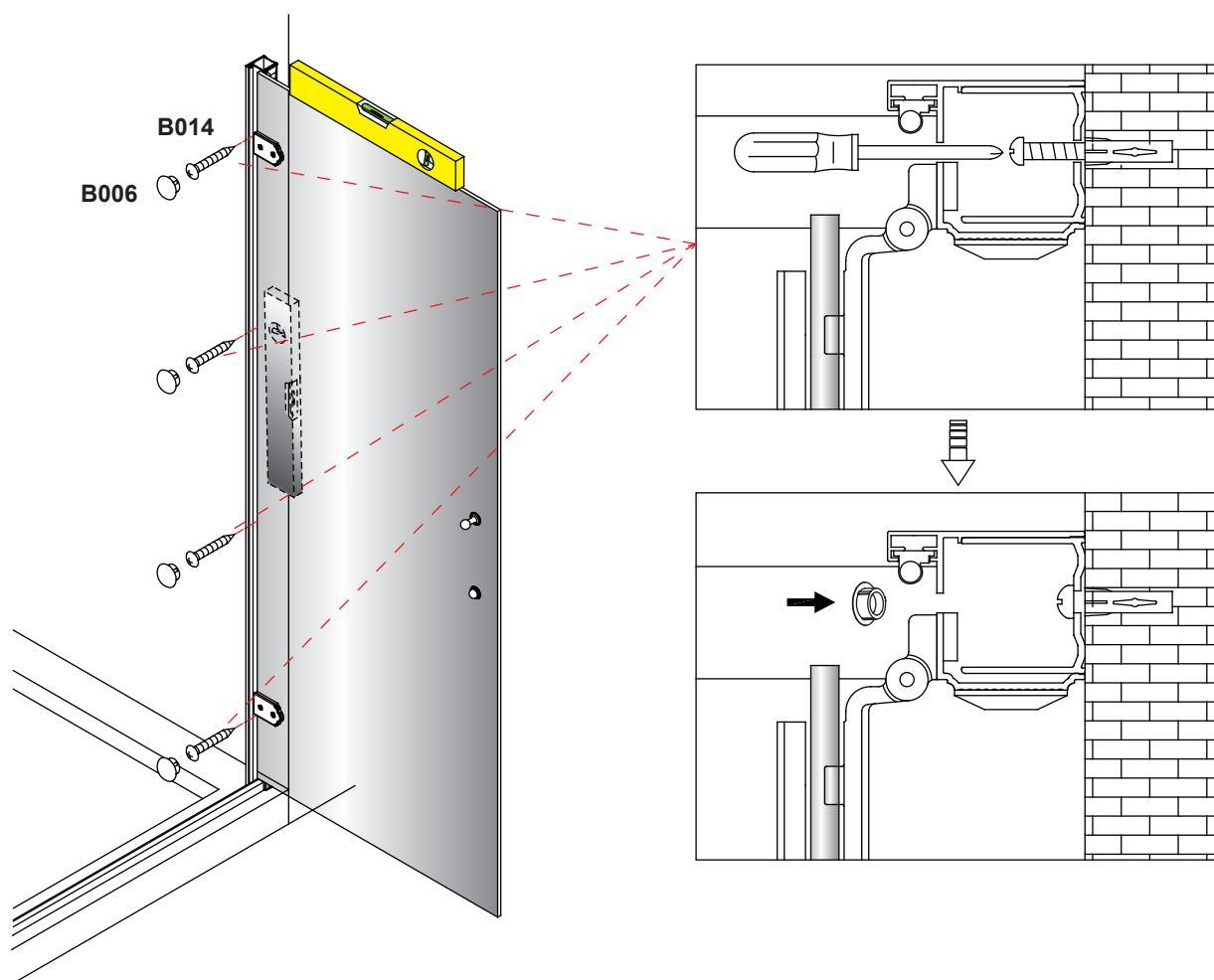

* Please note when cutting parts B019/B20/B21 a sharp fine tooth hacksaw should be used.

⑥

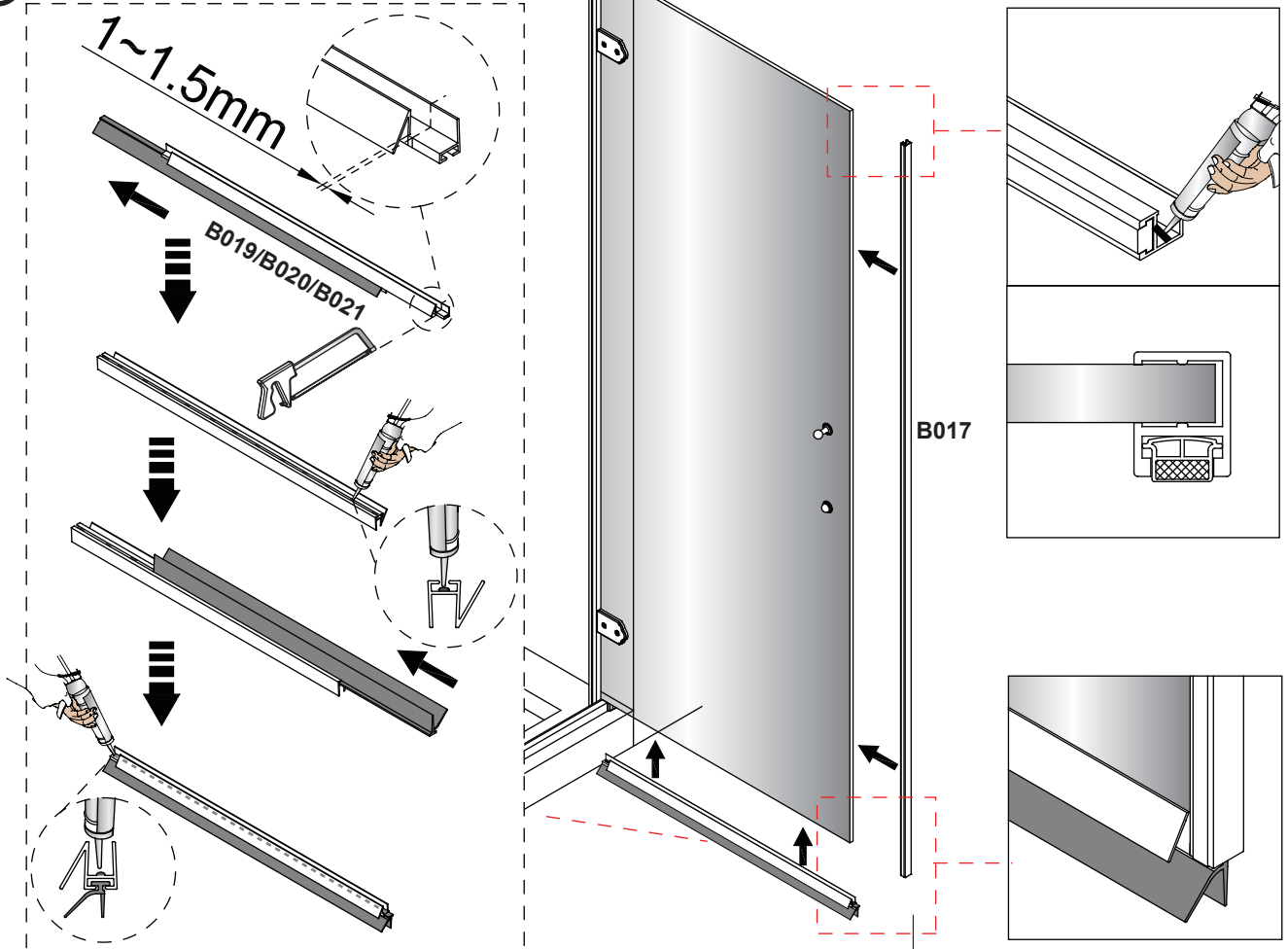

⑦

Once you have checked that the door opens and closes correctly, fix the door frame to the wall channels. From inside drill 4 holes through door frame (in the marked positions). Fix using screws (B012), attach on the covers (B013).

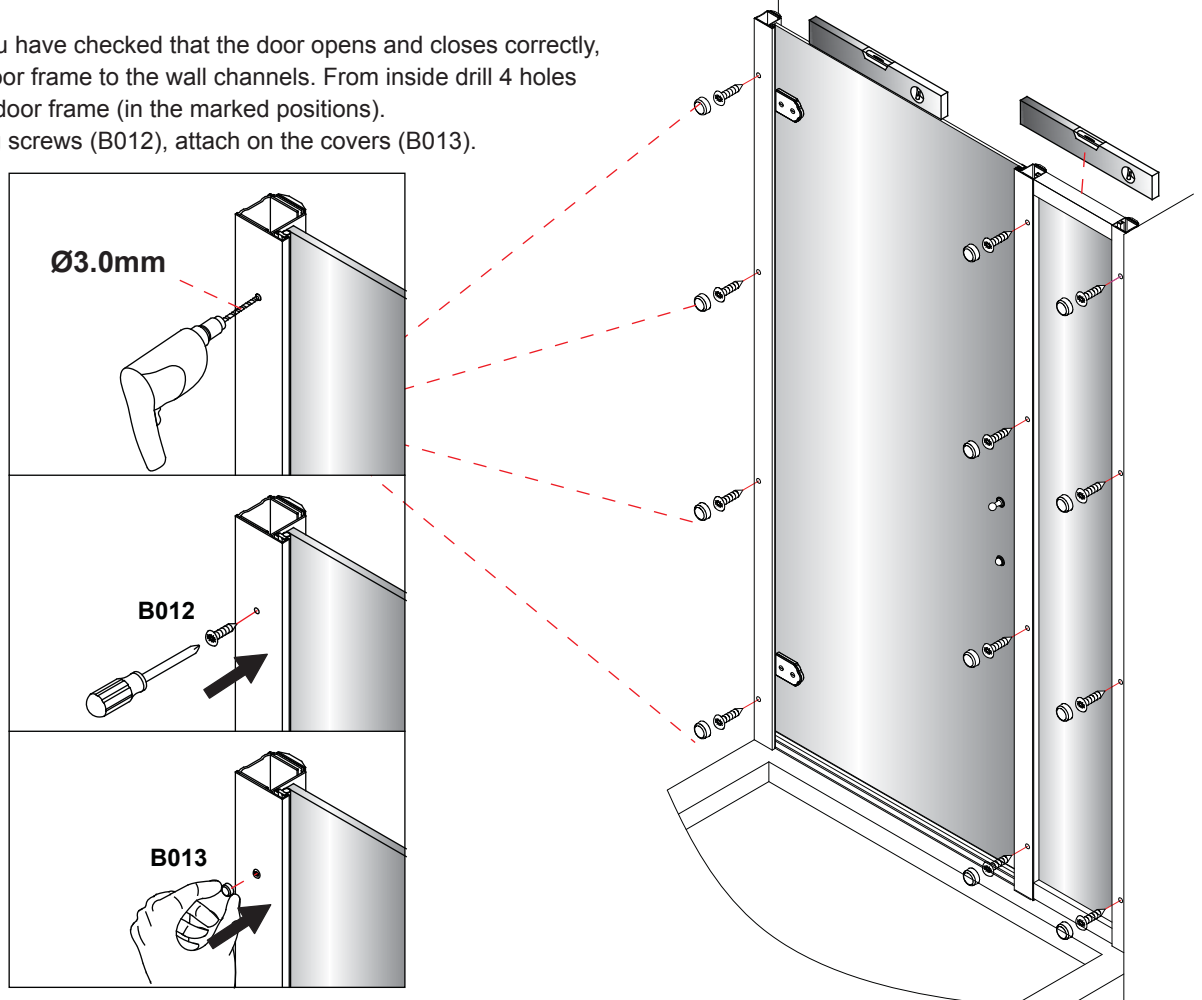



Only if adjustment is required.

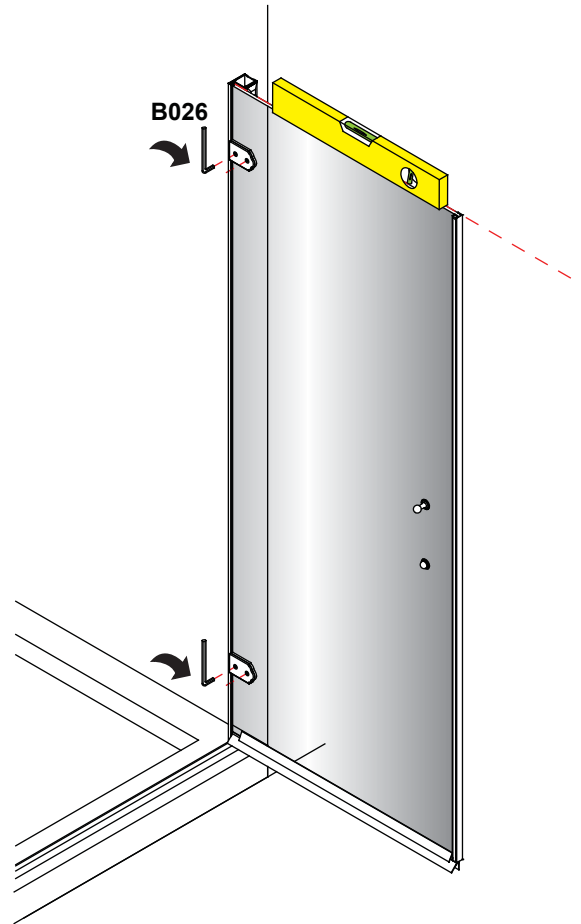
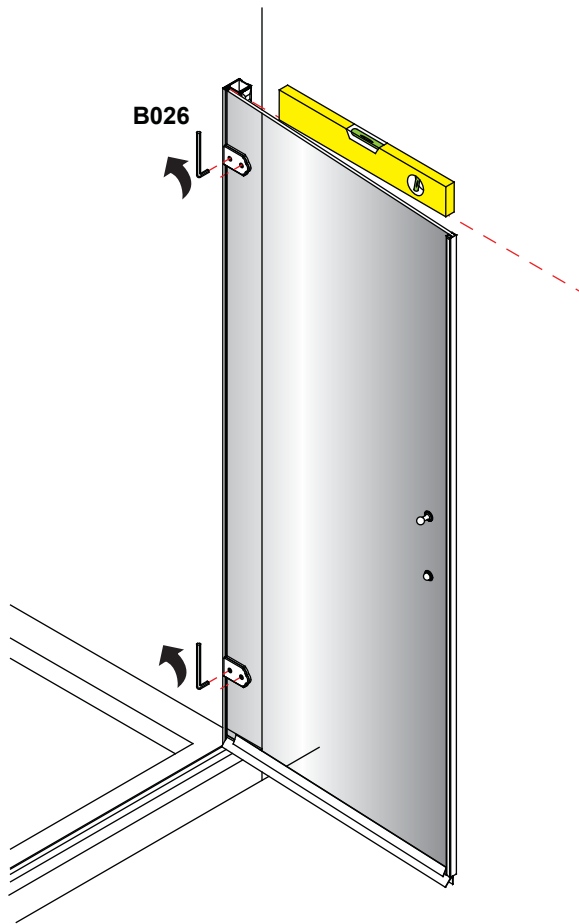

8

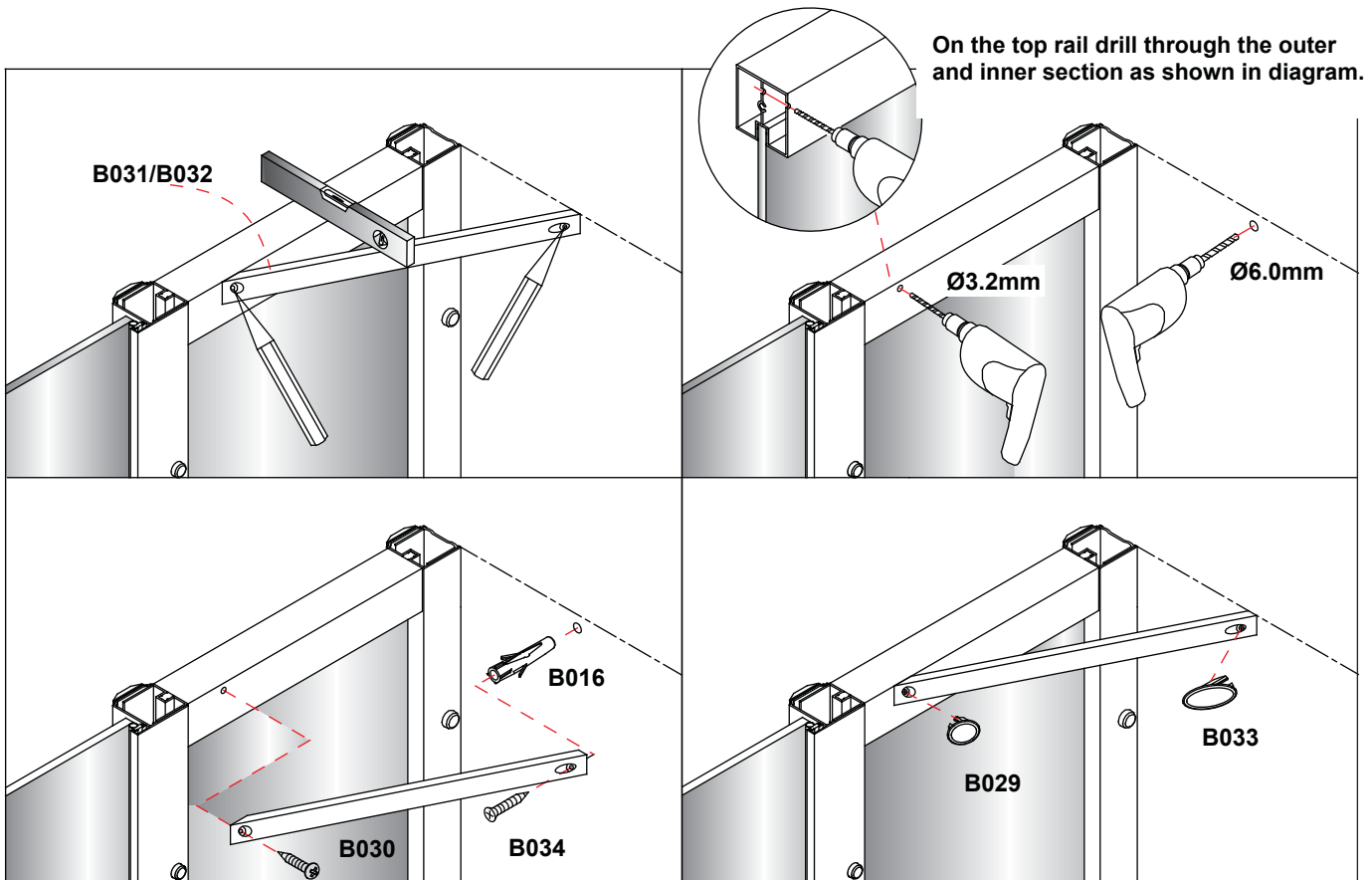

9

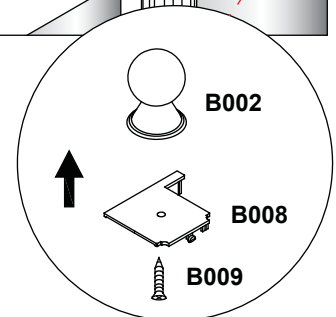
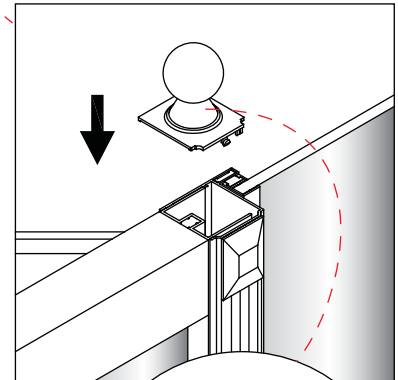
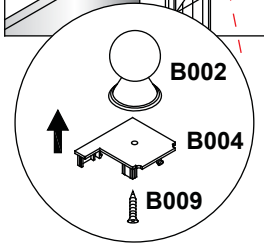
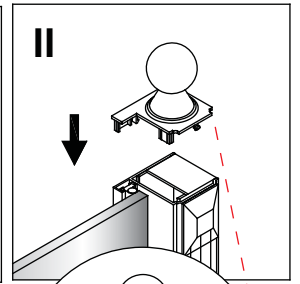
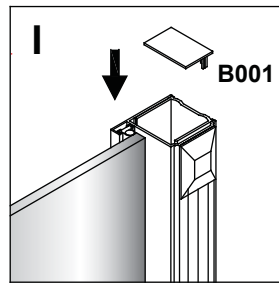
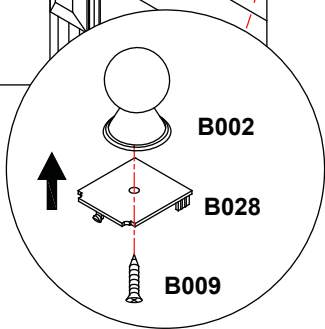
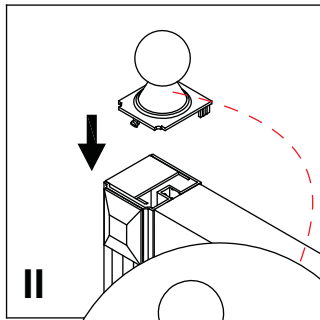
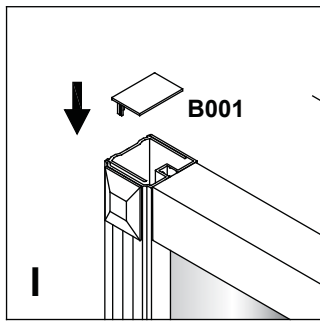

10

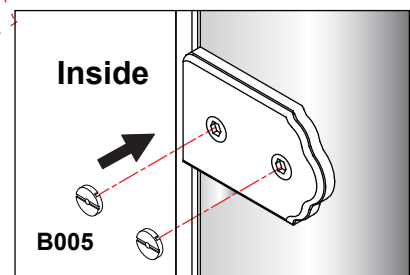
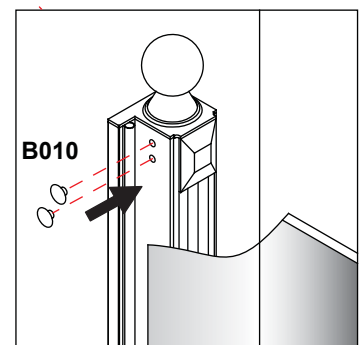
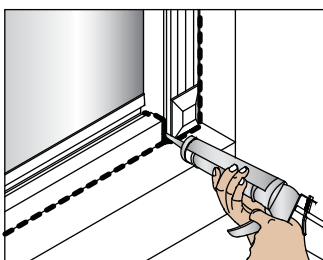
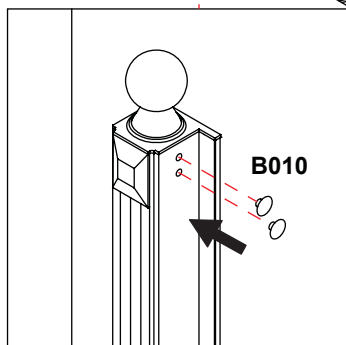

Hinged Door and Inline Panel Installation Complete



The hinged door is supplied for Right Handed installation. For Left Handed installation please loosen the hinges and reverse the glass as shown below.

Right Hand



Left Hand

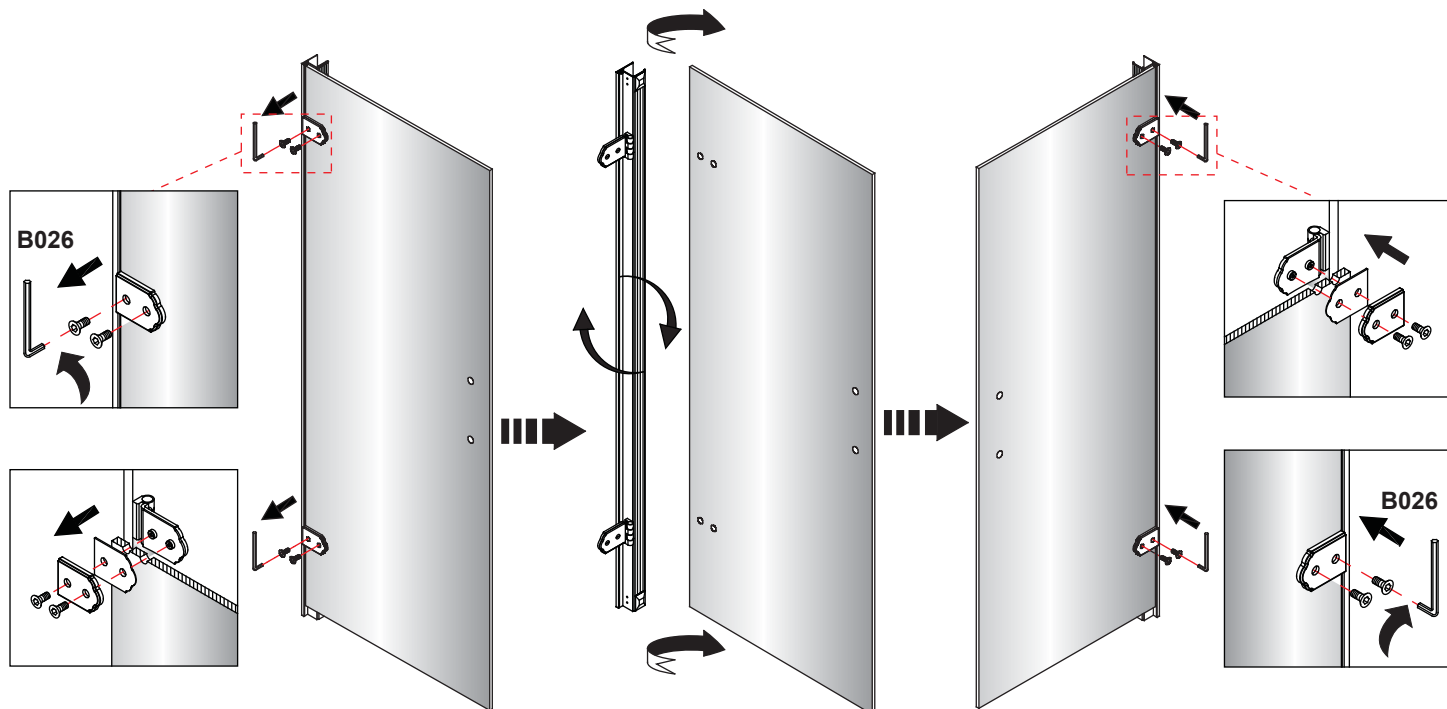

①

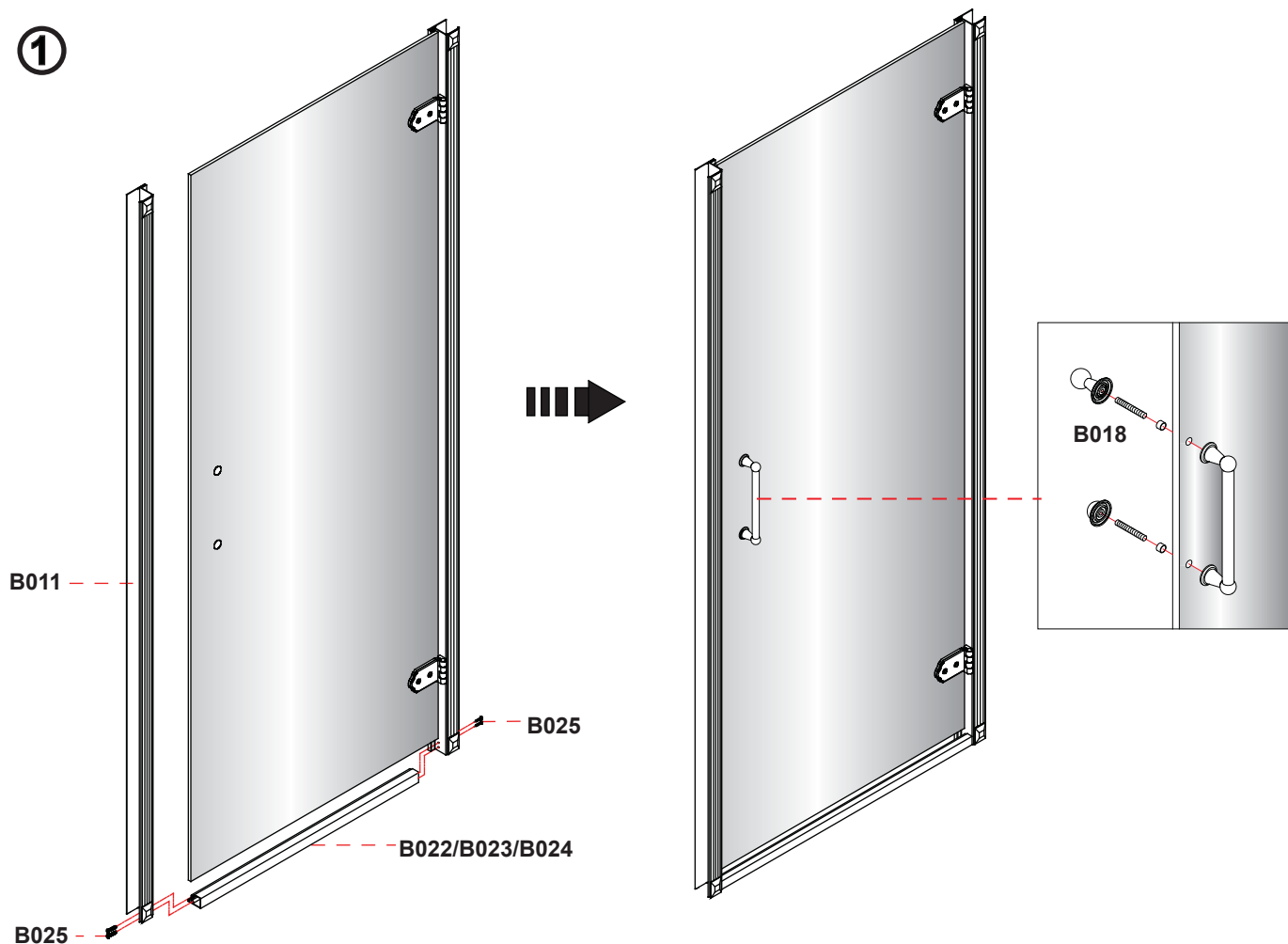

②

LH

At this step the wall profile on the hinged side should not be fixed to the wall, and should be done at step 5.

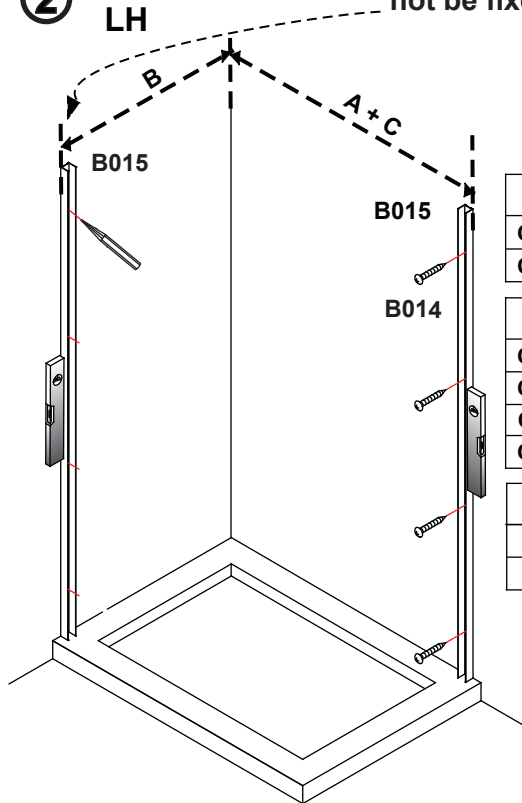

Item	A (mm)
C20 800 Hinged door	760 ~ 780
C21 900 Hinged door	860 ~ 880

Item	B (mm)
C11 700 Side Panel	660 ~ 680
C12 760 Side Panel	720 ~ 740
C13 800 Side Panel	760 ~ 780
C14 900 Side Panel	860 ~ 880

Item	C (mm)
C15 200 Inline Panel	200
C16 300 Inline Panel	300

RH

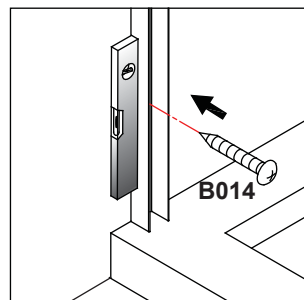
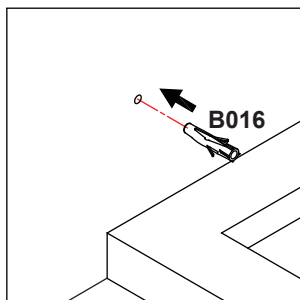
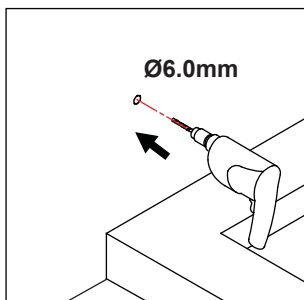
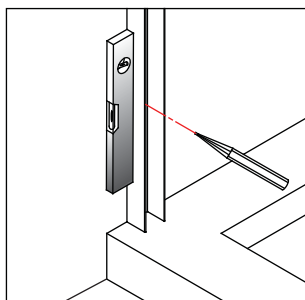
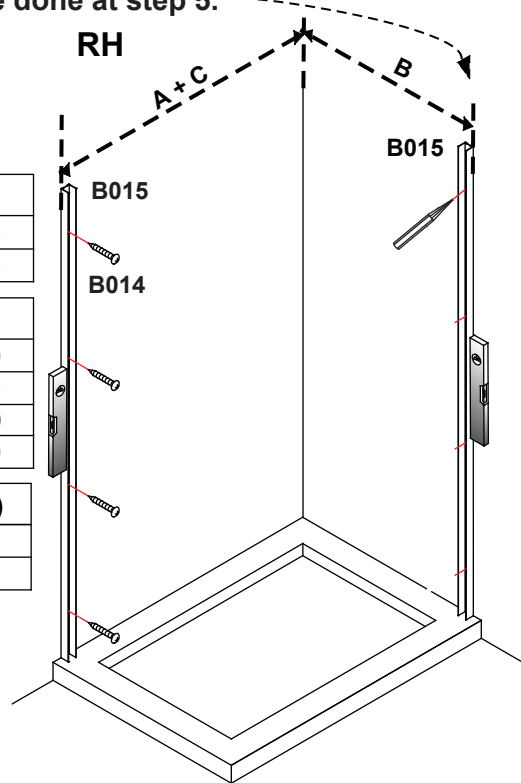

③

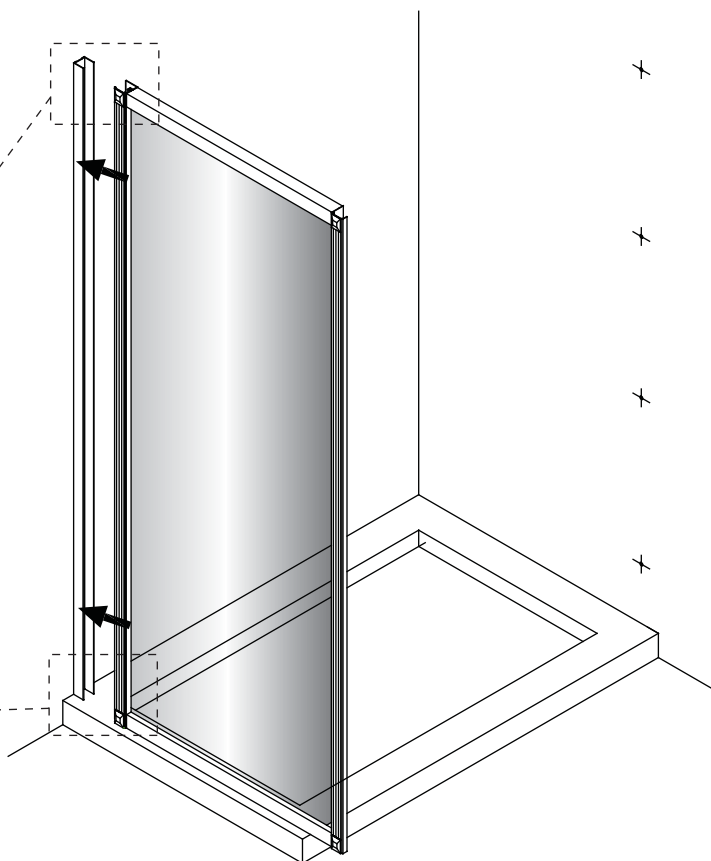
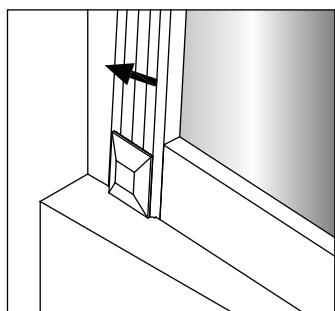
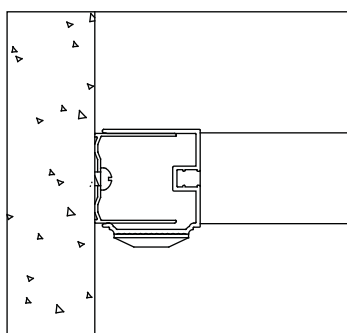

④

- Inline panel should be totally fitted within side panel and door profiles.
- Any adjustment required, can be gained from the wall profiles only.

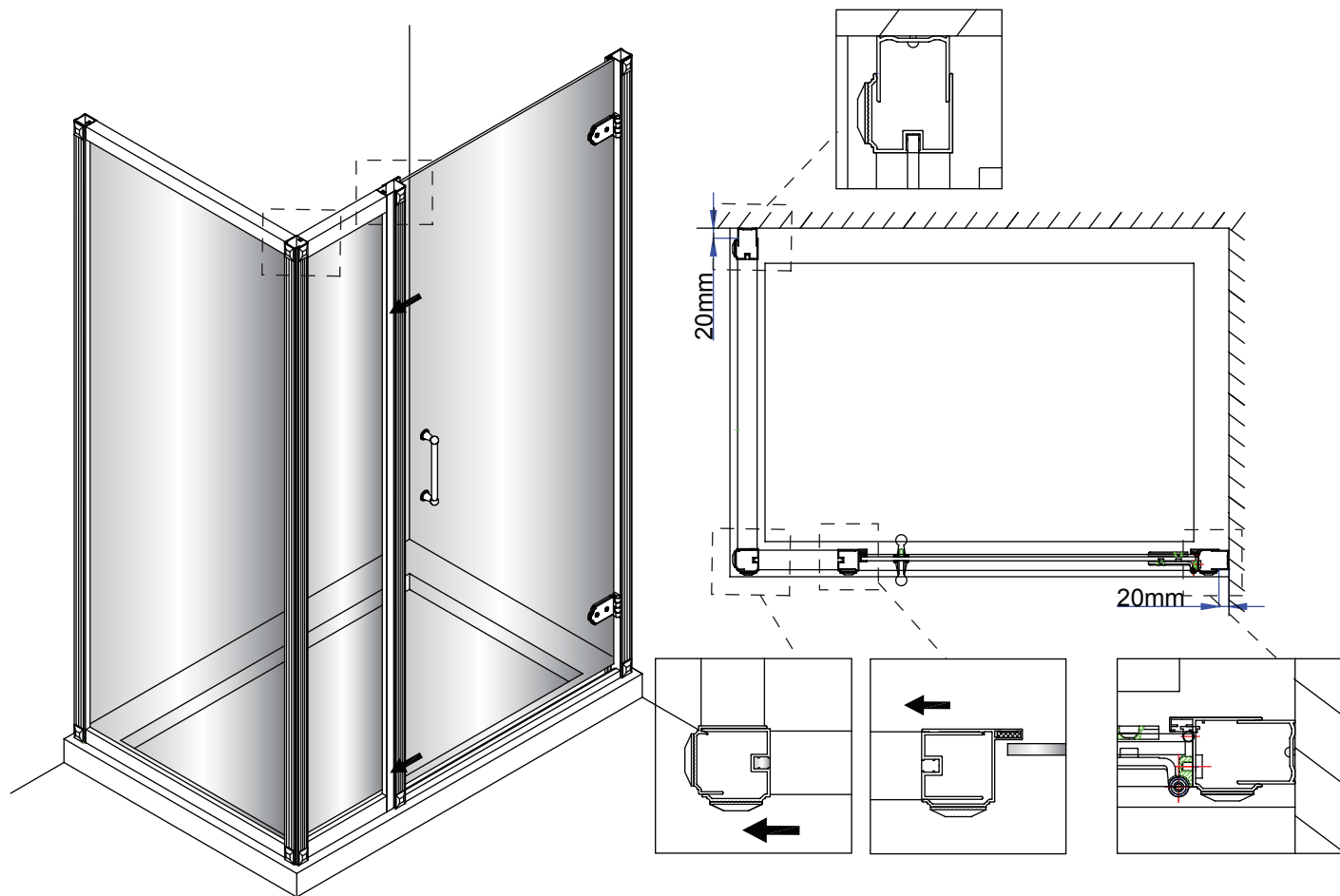

⑤

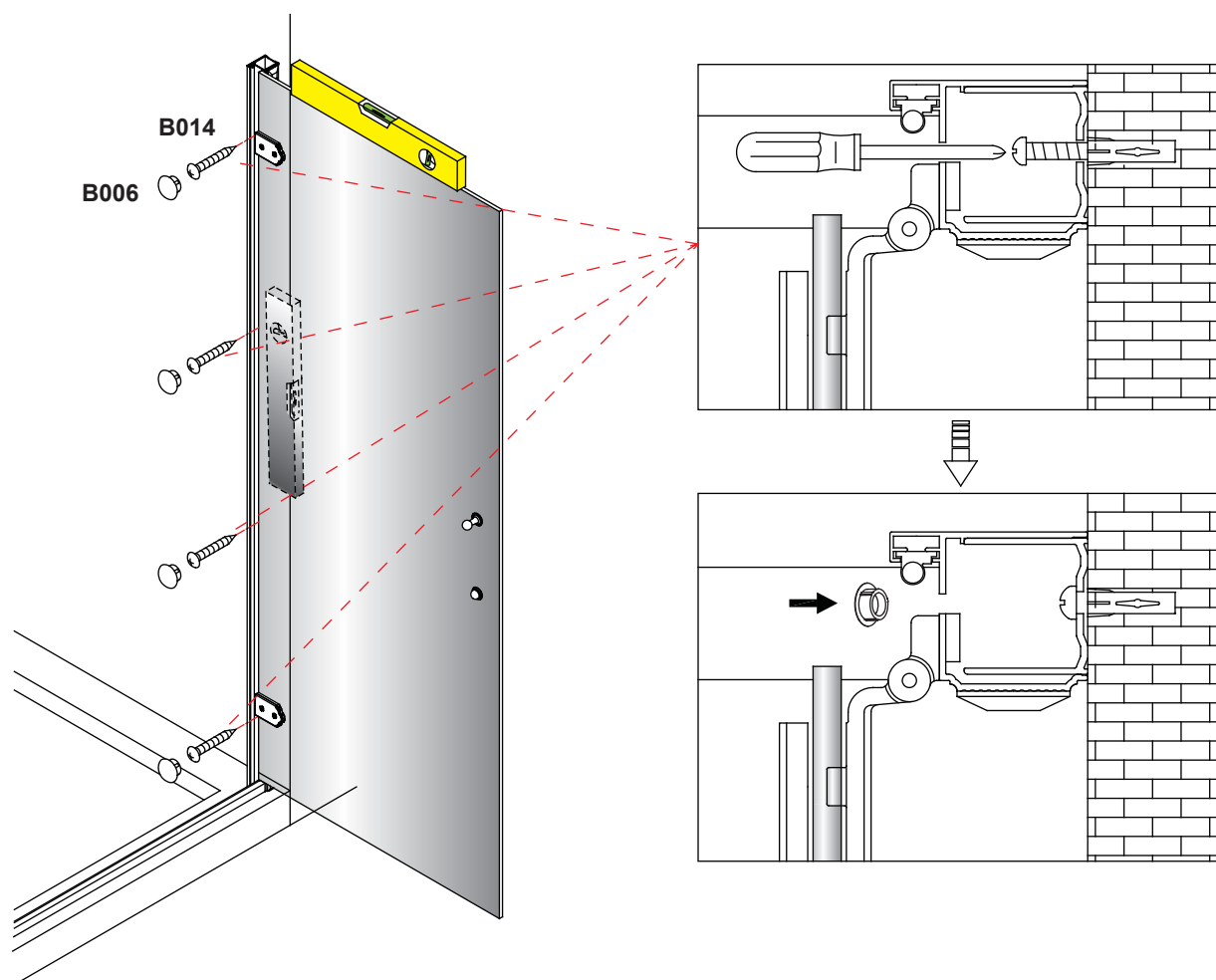

*** Please note when cutting parts B019/B20/B21 a sharp fine tooth hacksaw should be used.**

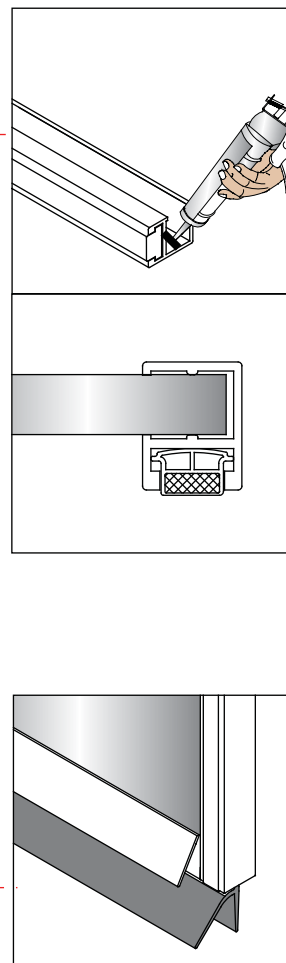
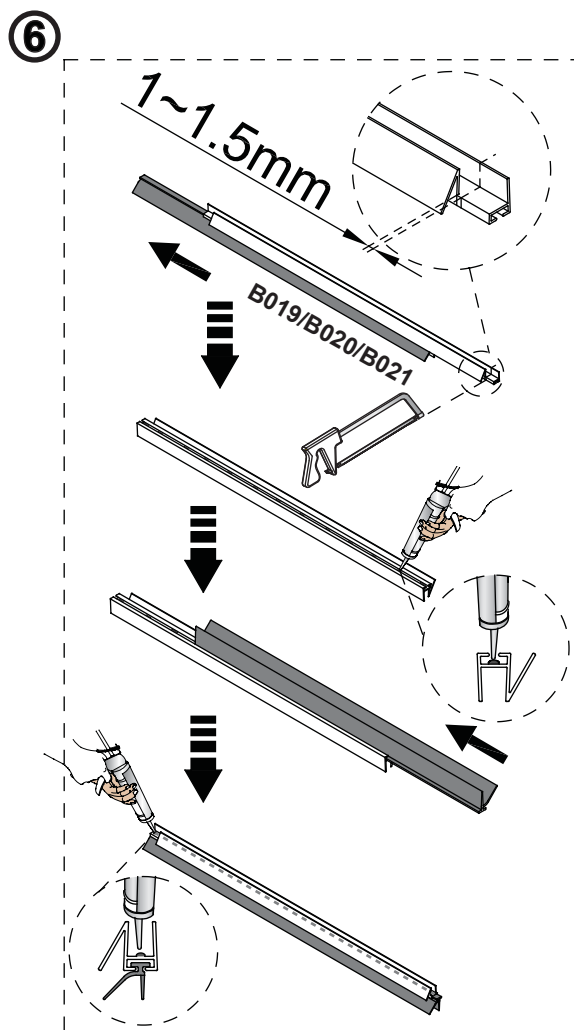

Once you have checked that the door opens and closes correctly, fix the door frame to the wall channels.

From inside drill 4 holes through door frame (in the marked positions)
Fix using screws (B012), attach on the covers (B013).

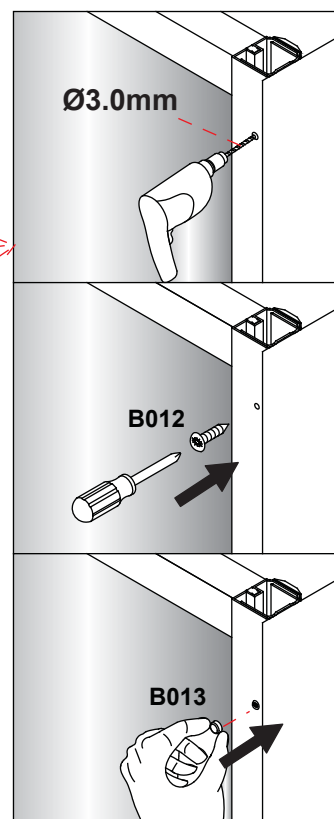
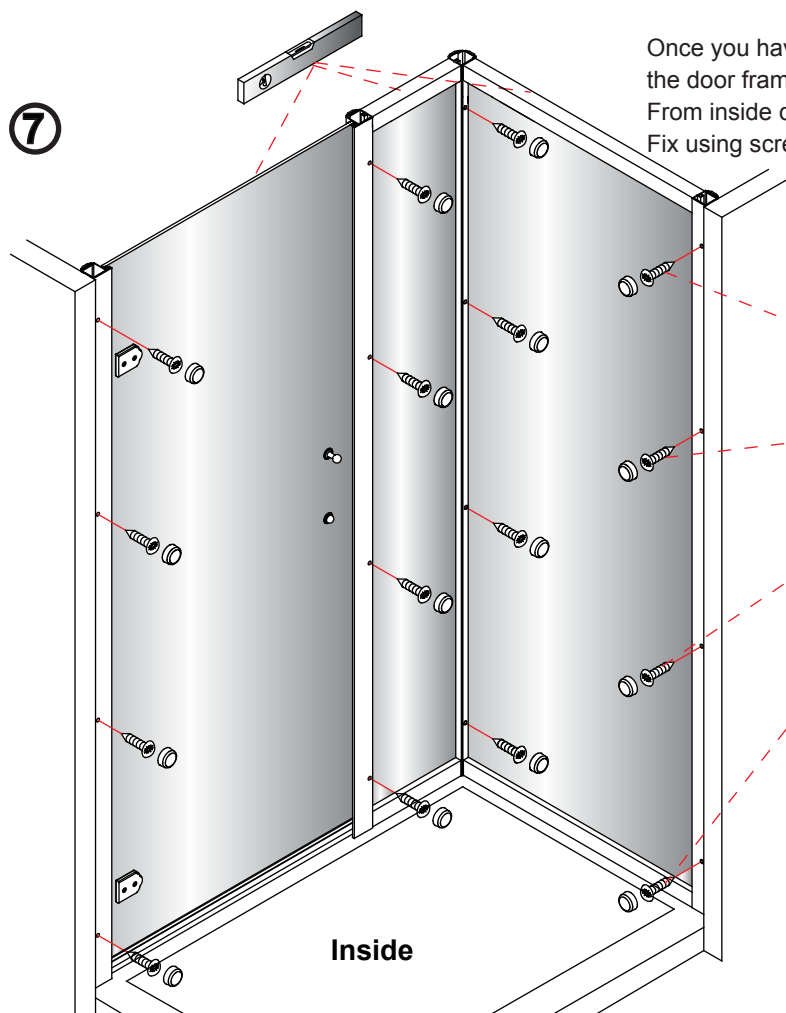



Only if adjustment is required.

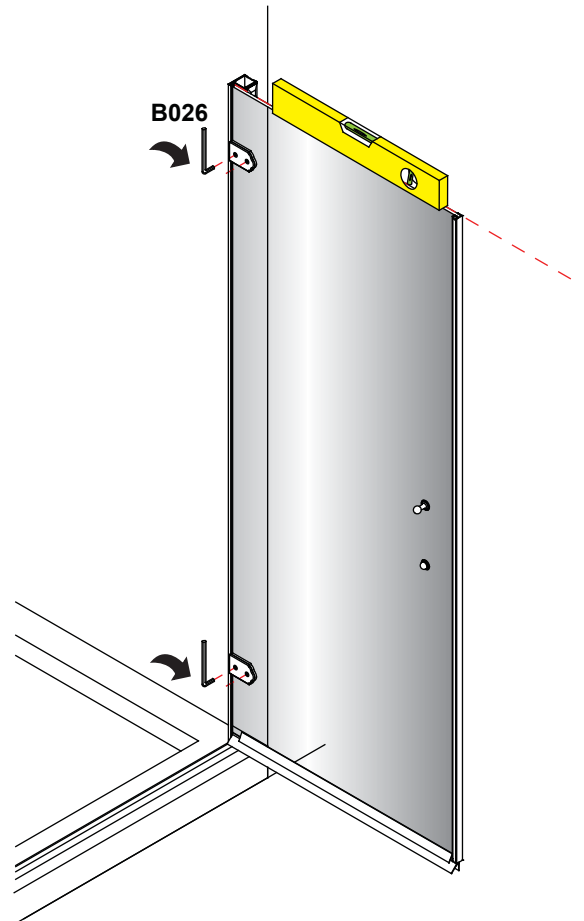
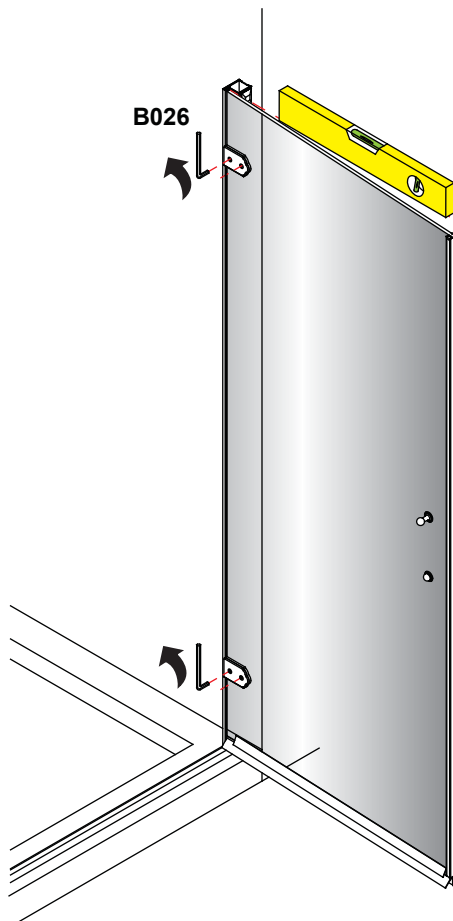

⑧

On the top rail drill through the outer and inner section as shown in diagram.

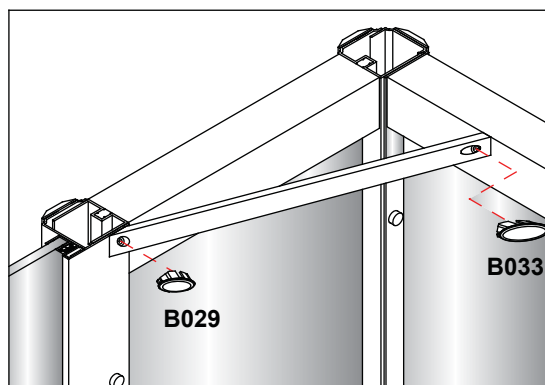
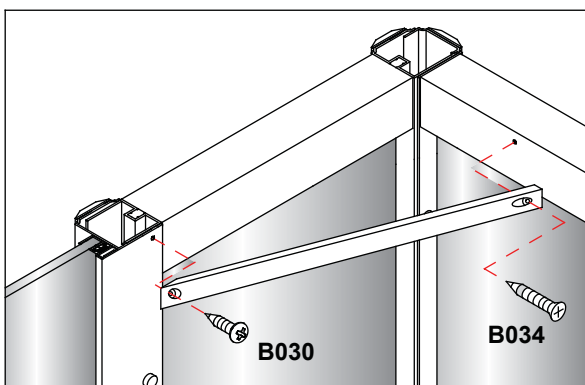
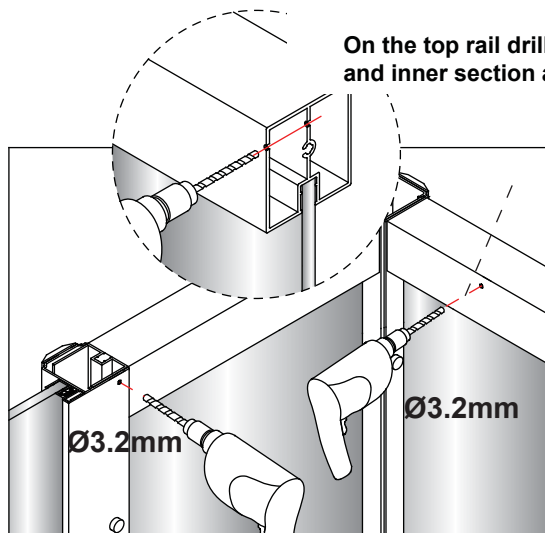
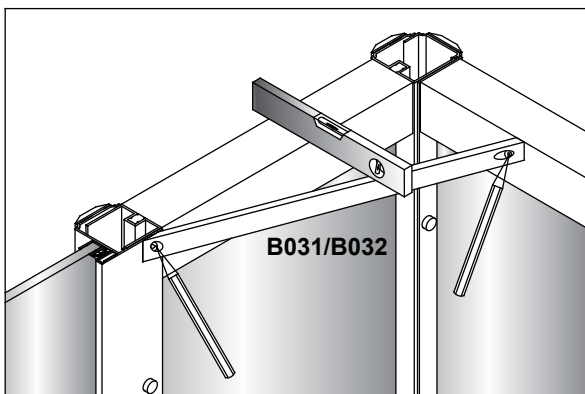

9

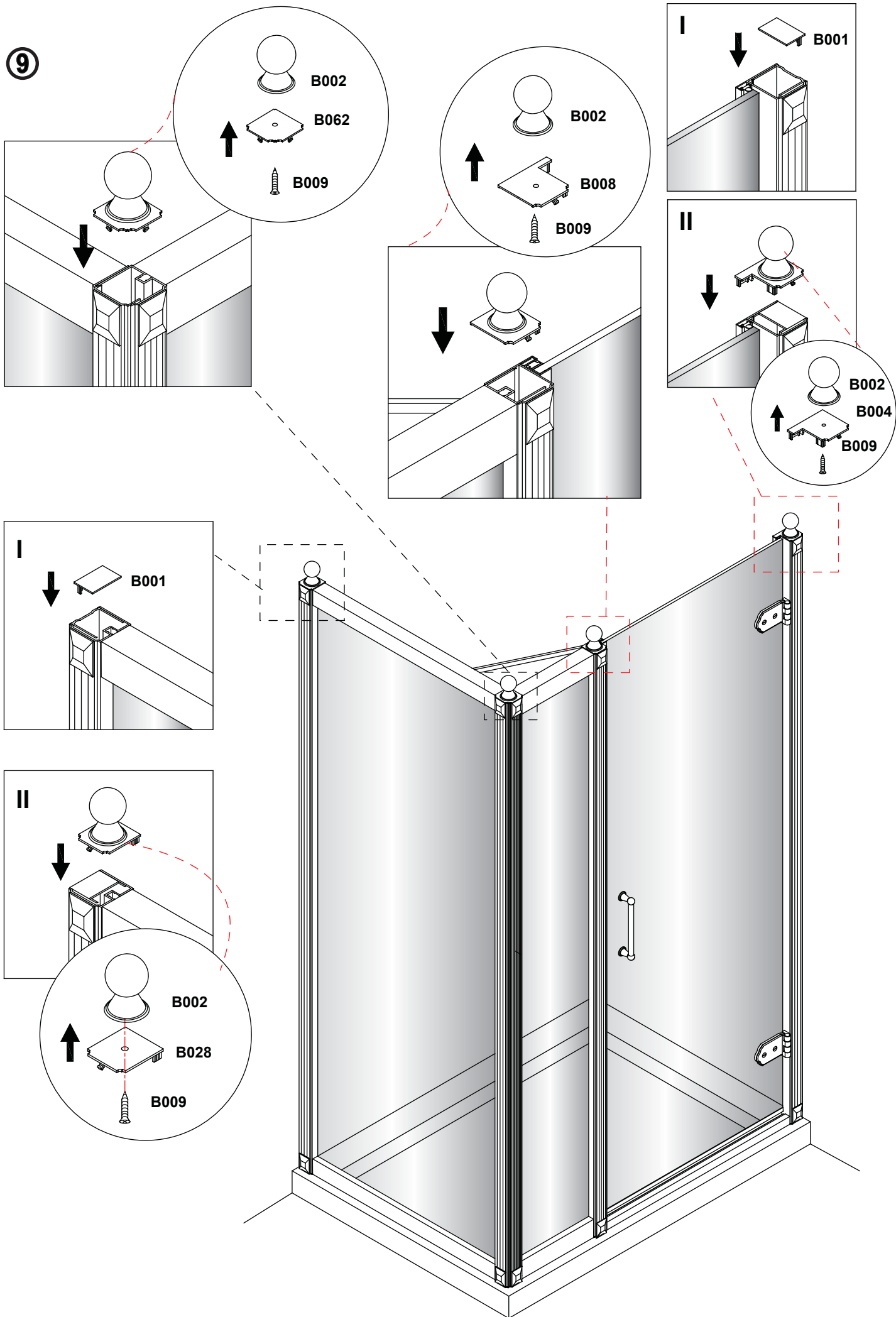

10 Install the supporting bar supplied with the side panel if necessary.

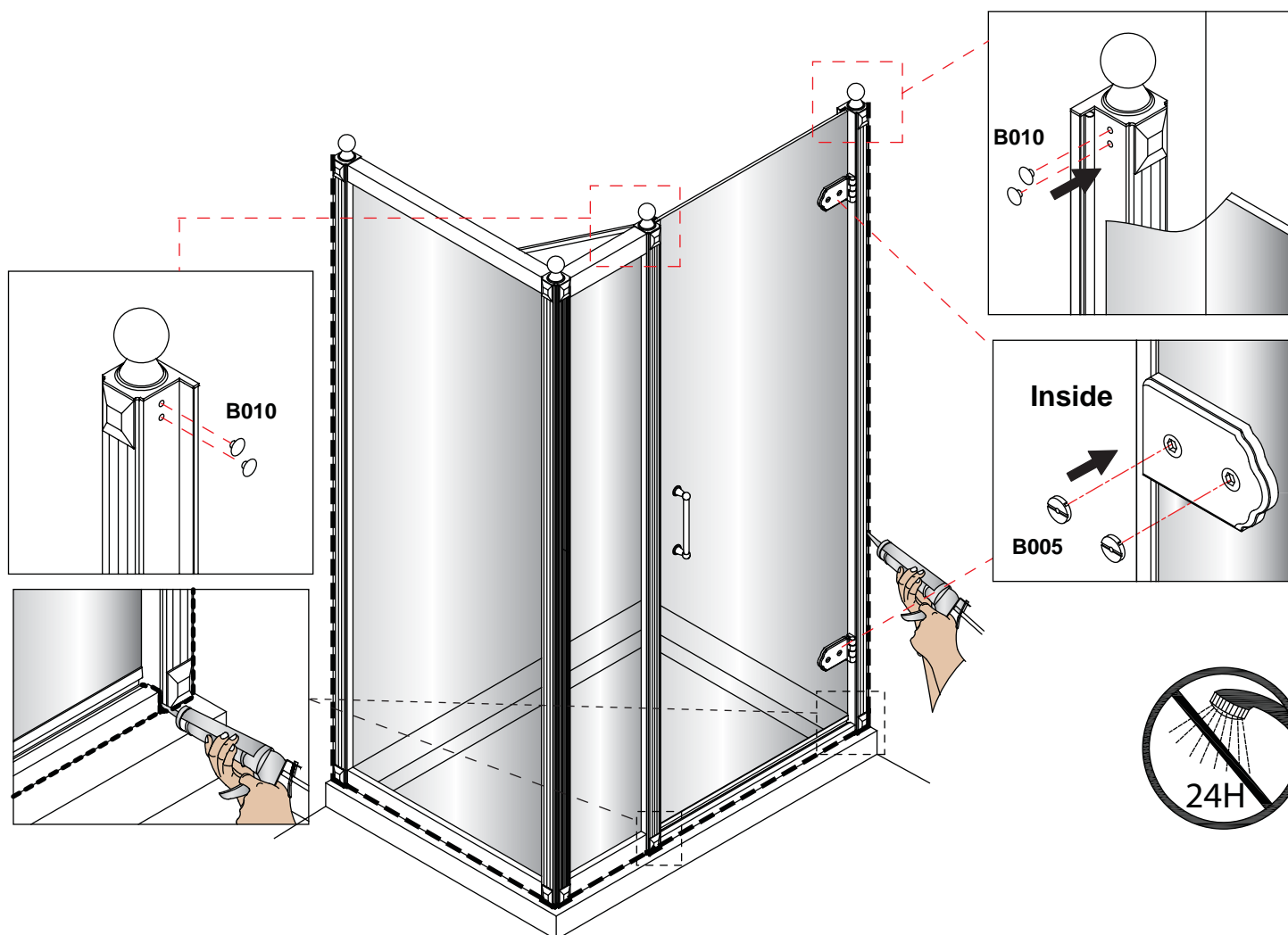
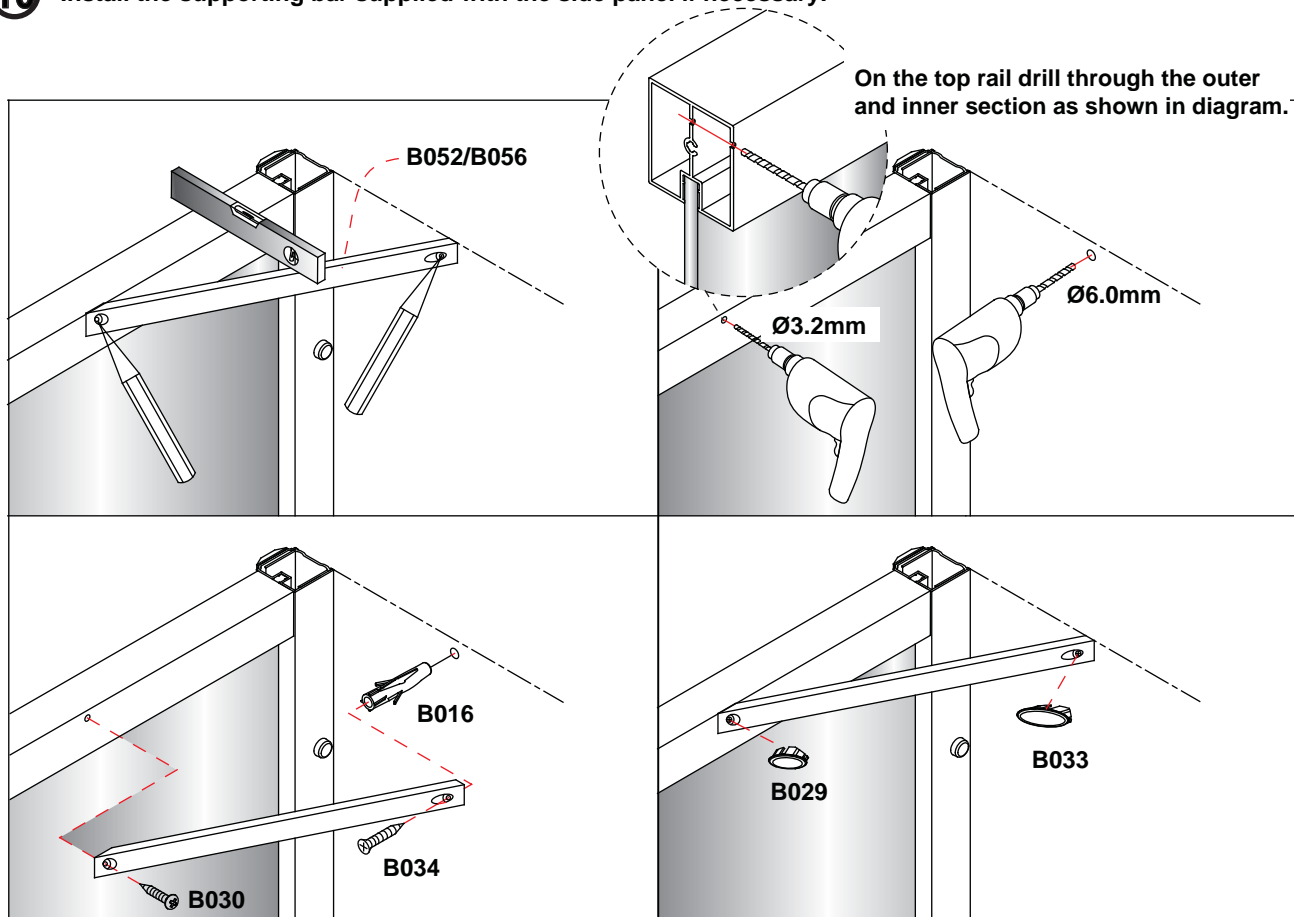

Hinged Door and Inline Panel with Side Panel Installation Complete

● PLEASE REFER TO THE SLIDER DOOR AND SIDE PANEL INSTRUCTIONS FOR CORRECT INSTALLATION WITH THIS INLINE PANEL.

- Check the contents of the pack carefully before installation.
- The tray **MUST** be installed level and fully sealed to the tiles.
- Handle with care. Impacts can damage both the glass and the frame.
- Check for any hidden pipes or cables before drilling holes in the wall.
- The enclosure is reversible: " door can be either left or right opening. "

In the remainder of this manual the illustrations will only show the right hand installation.

The parts marked "LH" or "RH" would be only suitable for the relative shower enclosure.

- The wall fixings supplied may not be suitable for your installation. You may need to source alternatives depending on the construction of the wall you are fixing to.

Care and Cleaning:

- Do not use solvents or abrasive material or chemicals to clean the enclosure.
- Only clean using soapy water and a soft cloth, rinse thoroughly afterwards.

Sliding Door and Inline Panel (Pages 5 - 11)

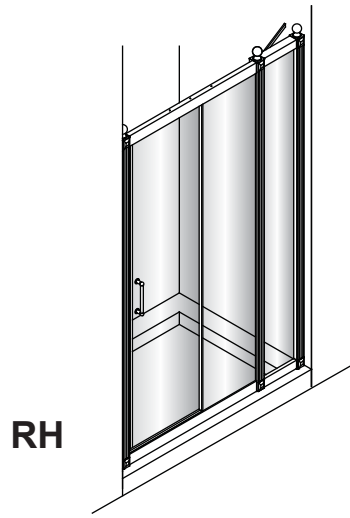
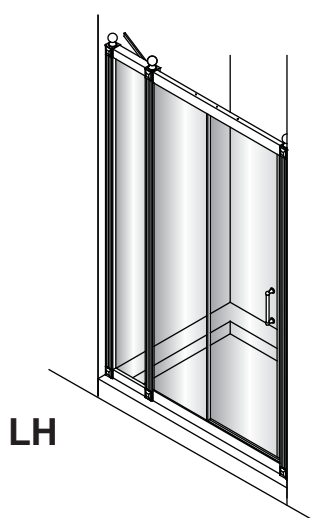

Sliding Door and Inline Panel with Side Panel (Pages 12 - 18)

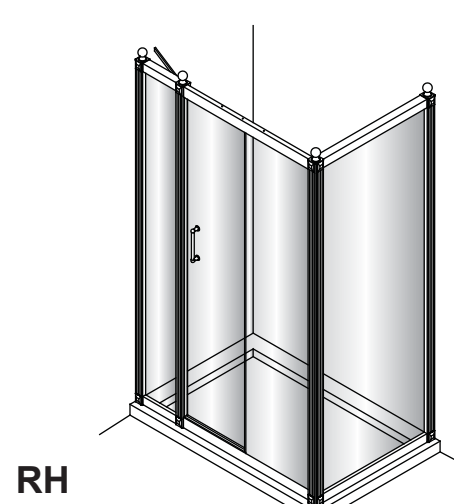
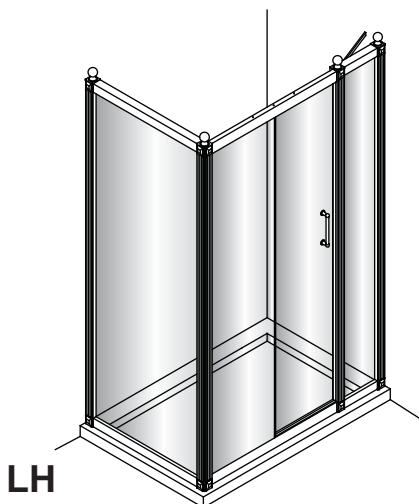

Tools required:

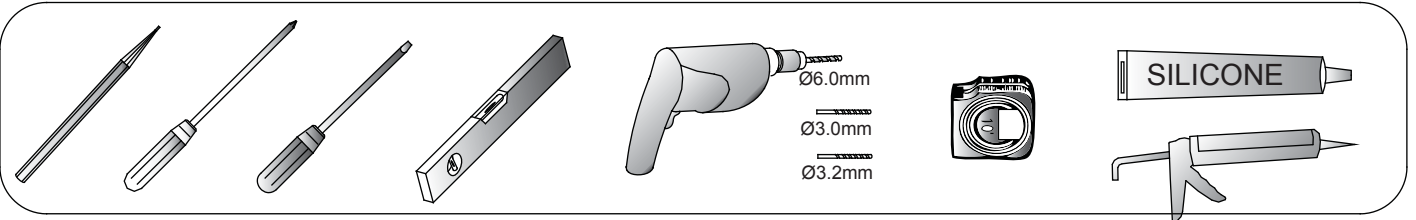

Parts supplied:

Inline Panel Box - C15/C16

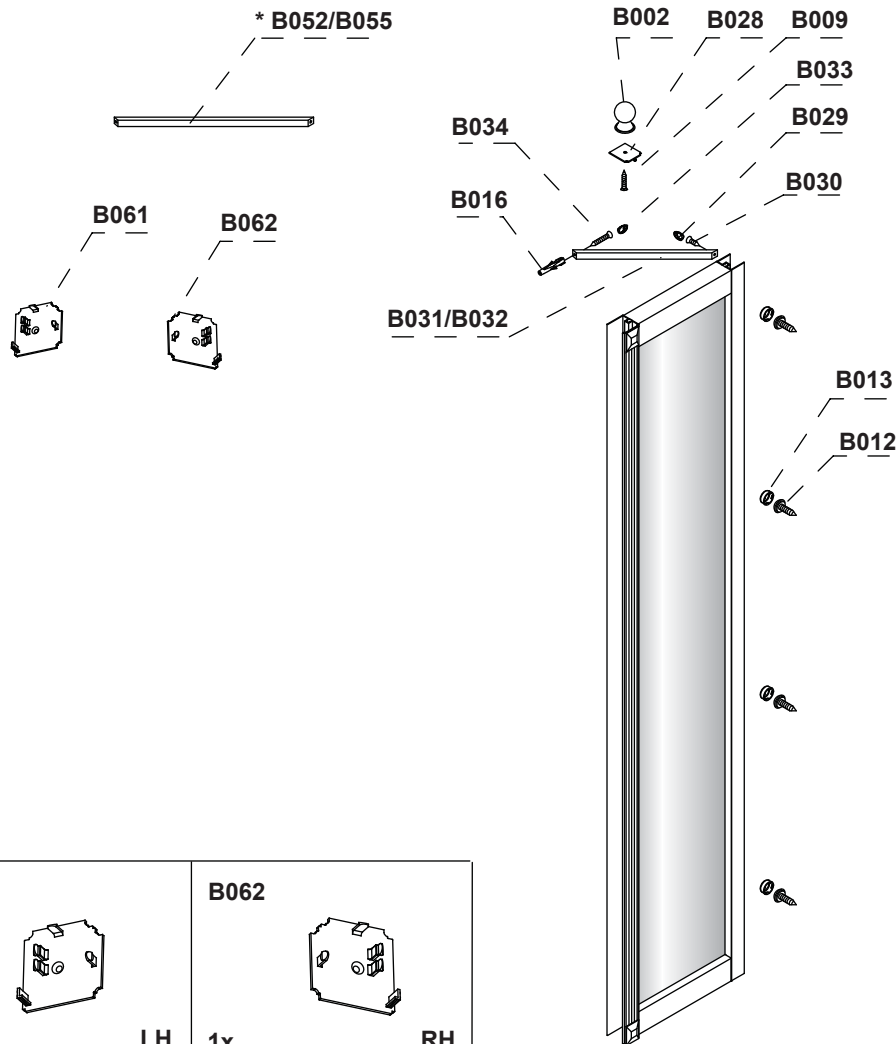

B061 1x LH	B062 1x RH			
B002 1x	B027 1x	B028 1x	B009 1x ST3.5*16mm	B034 1x ST4*35mm
B033 1x	B030 1x ST4*25mm	B029 1x	B016 1x	B012 4x ST3.5*10mm
B013 4x	B031/B032 1x - B031 is for 200 Inline panel - B032 is for 300 Inline panel		* B052/B055 1x - B052 is for 200 Inline panel - B055 is for 300 Inline panel	

Tools required:

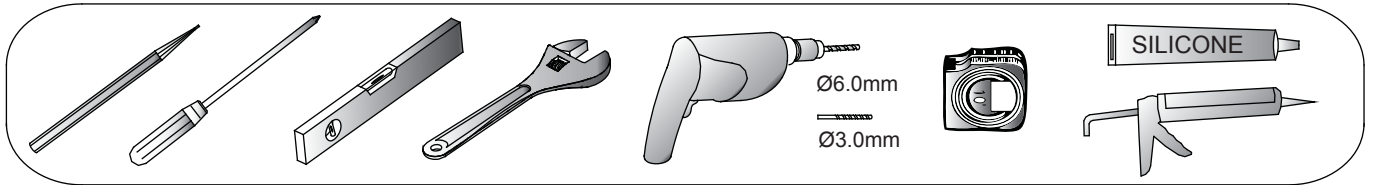

Parts supplied:

Sliding Door - C6S/C7S/C8S

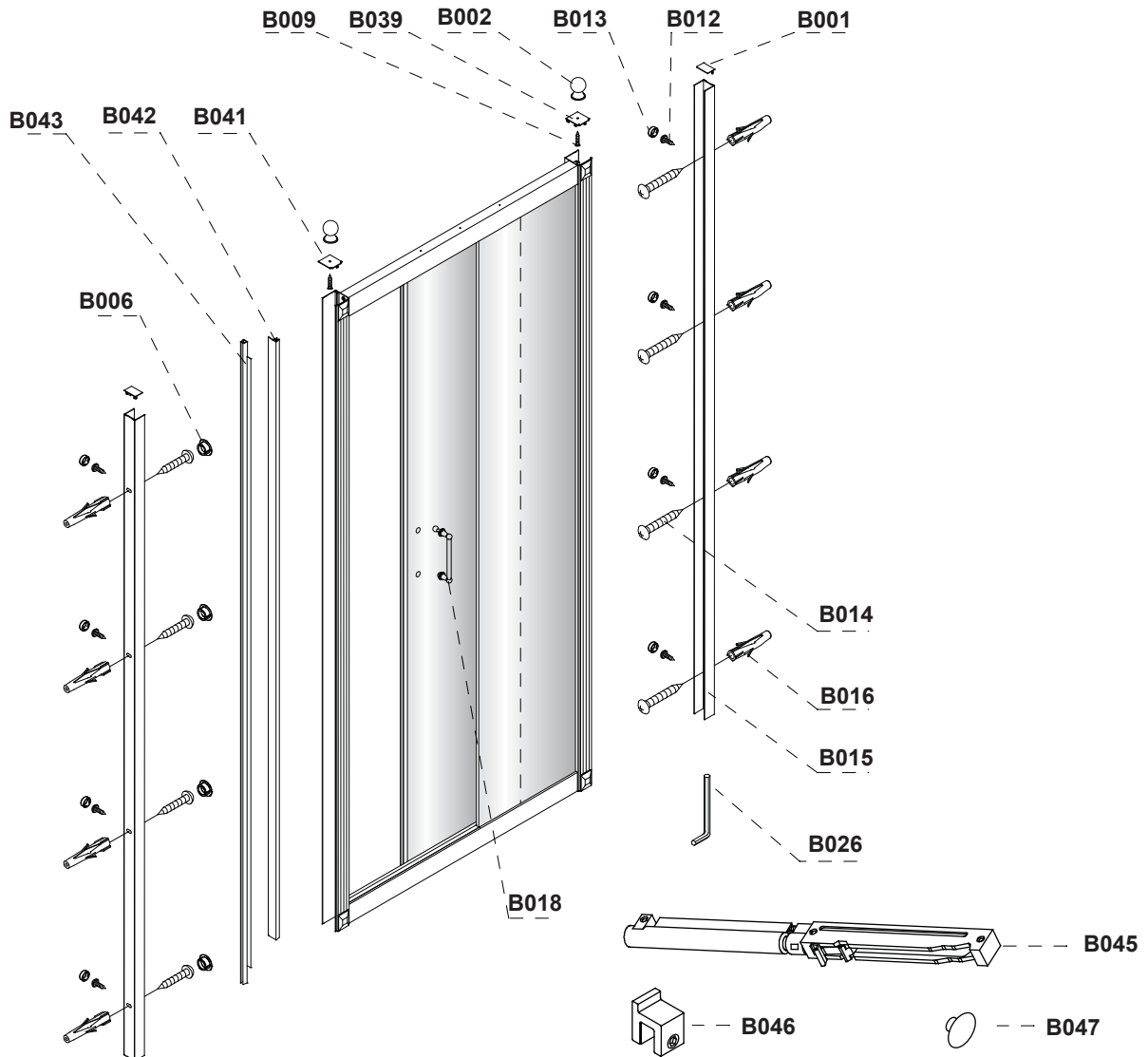

B001 2x	B012 8x ST3.5x10mm	B013 8x	B002 2x	B038 1x LH	B039 1x RH
B009 2x ST3.5x16mm	B040 1x LH	B041 1x RH	B042 1x	B043 1x	B006 4x
B018 1x	B014 8x ST4x50mm	B016 8x	B015 2x	B026 1x 4mm	B045 1x
B046 1x	B047 1x				

Tools required:

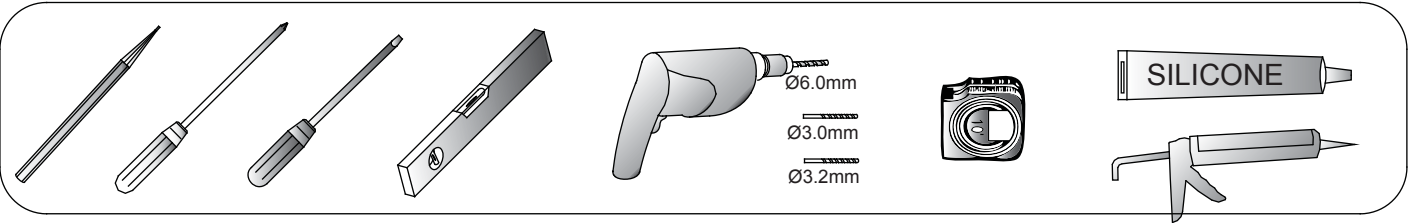

Parts supplied:

Side Panel Box - C11/C12/C13/C14

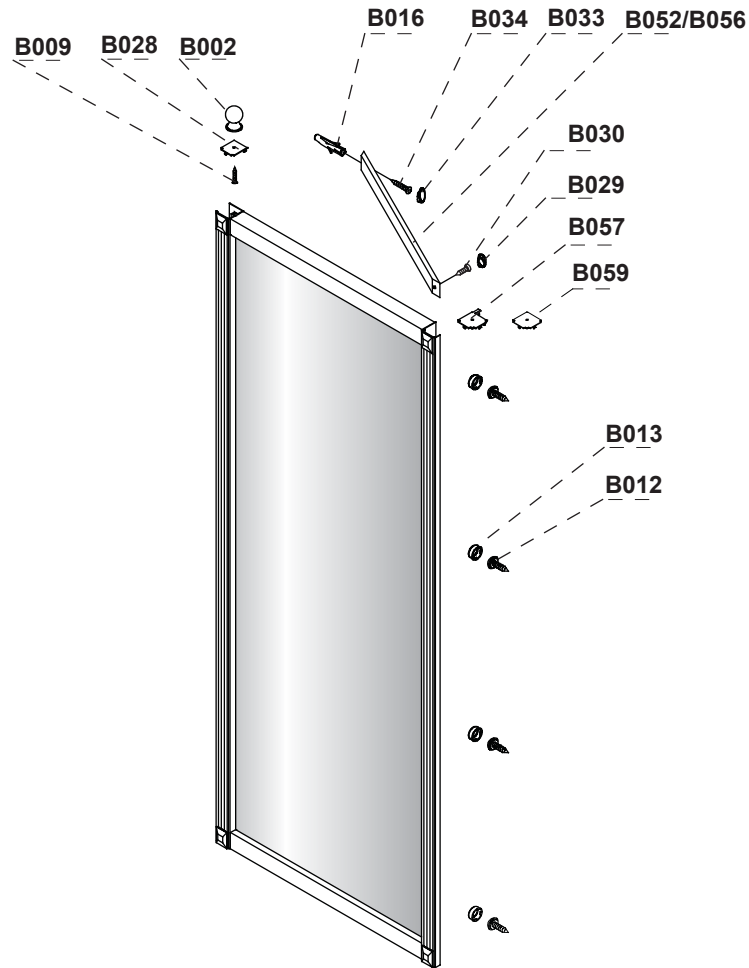

B002 1x	B027 1x	B028 1x	B009 1x ST3.5*16mm	B034 1x ST4*35mm
B033 1x	B030 1x ST4*25mm	B029 1x	B016 1x	B012 4x ST3.5*10mm
B013 4x	B057 1x RH	B058 1x LH	B059 1x RH	B060 1x LH
B052/B056 1x				
- B052 is for 700, 760, 800 side panel - B056 is for 900 side panel				

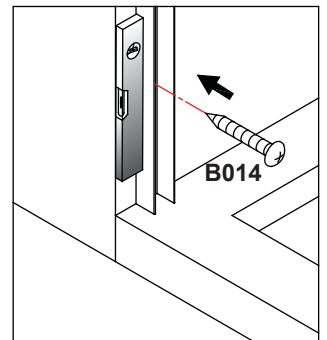
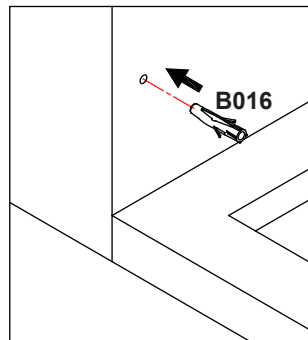
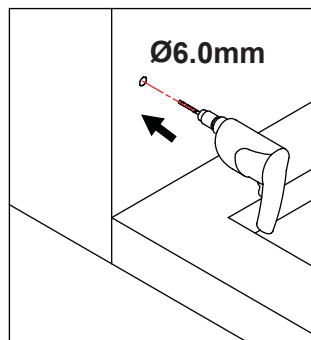
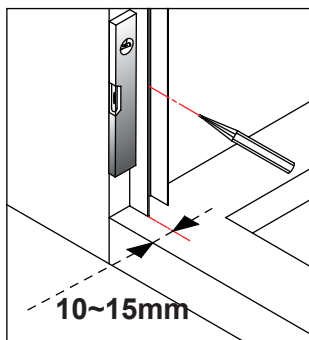
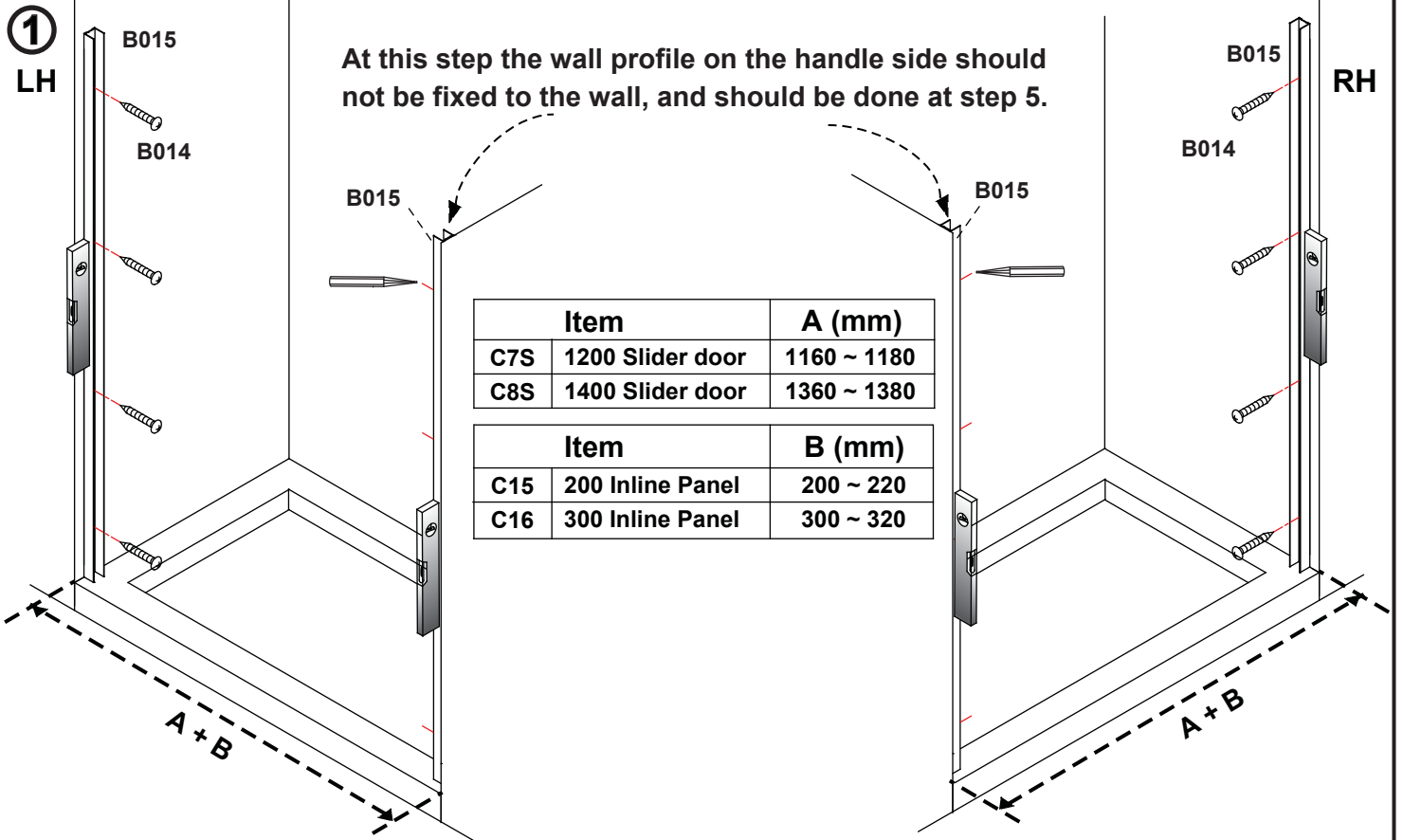

②

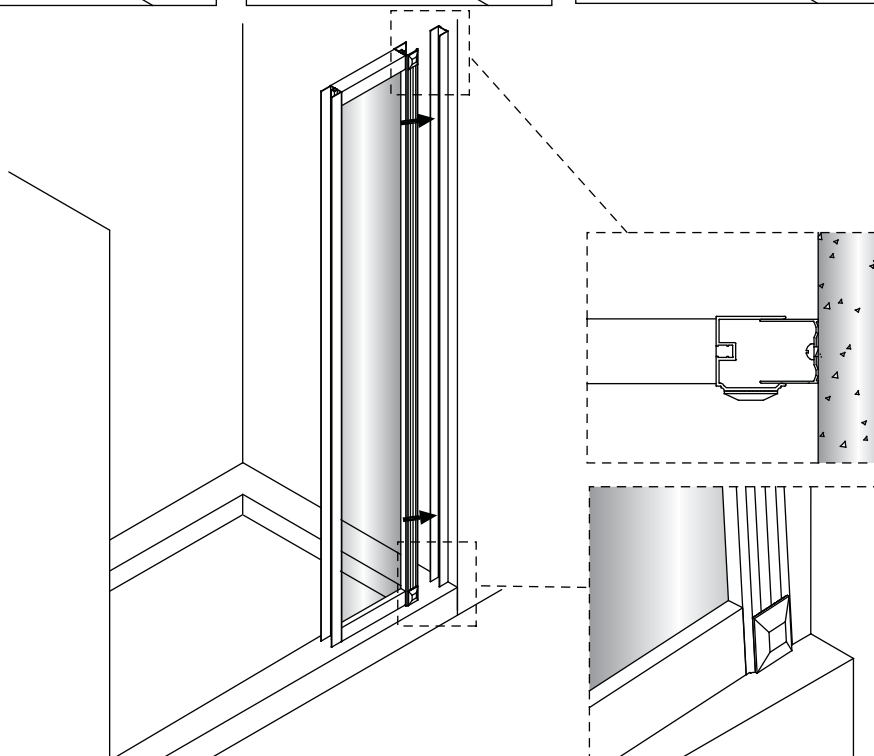

③

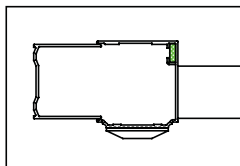

B015

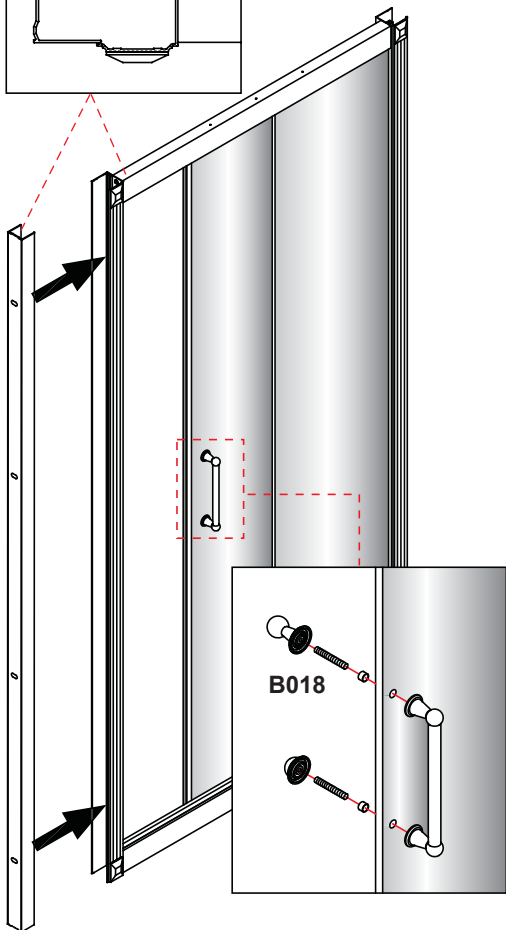

④

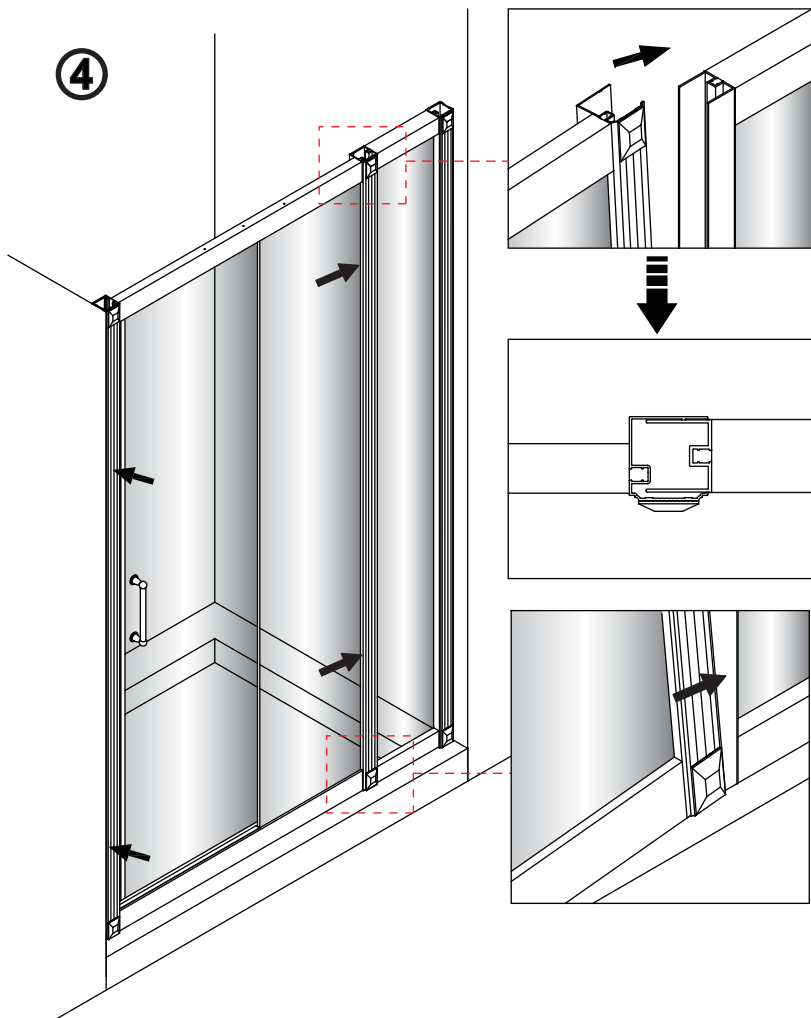

⑤

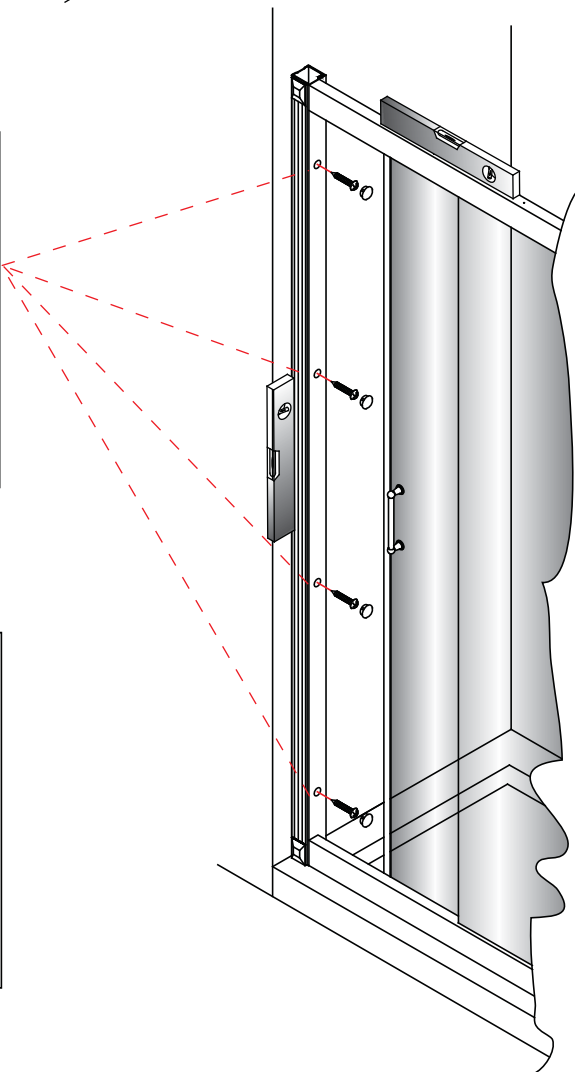
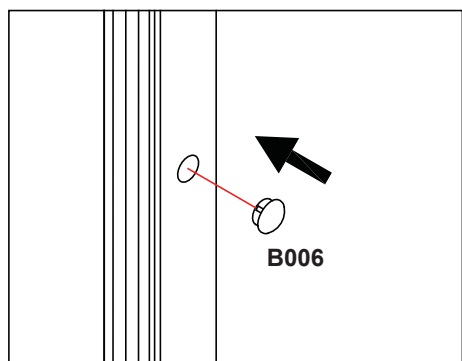
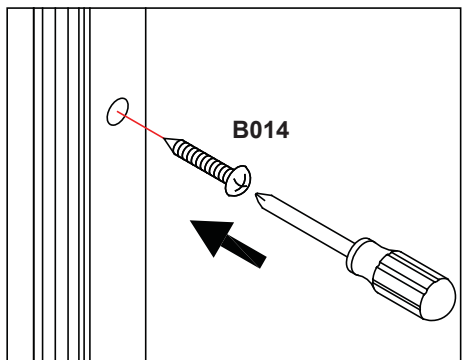

⑥

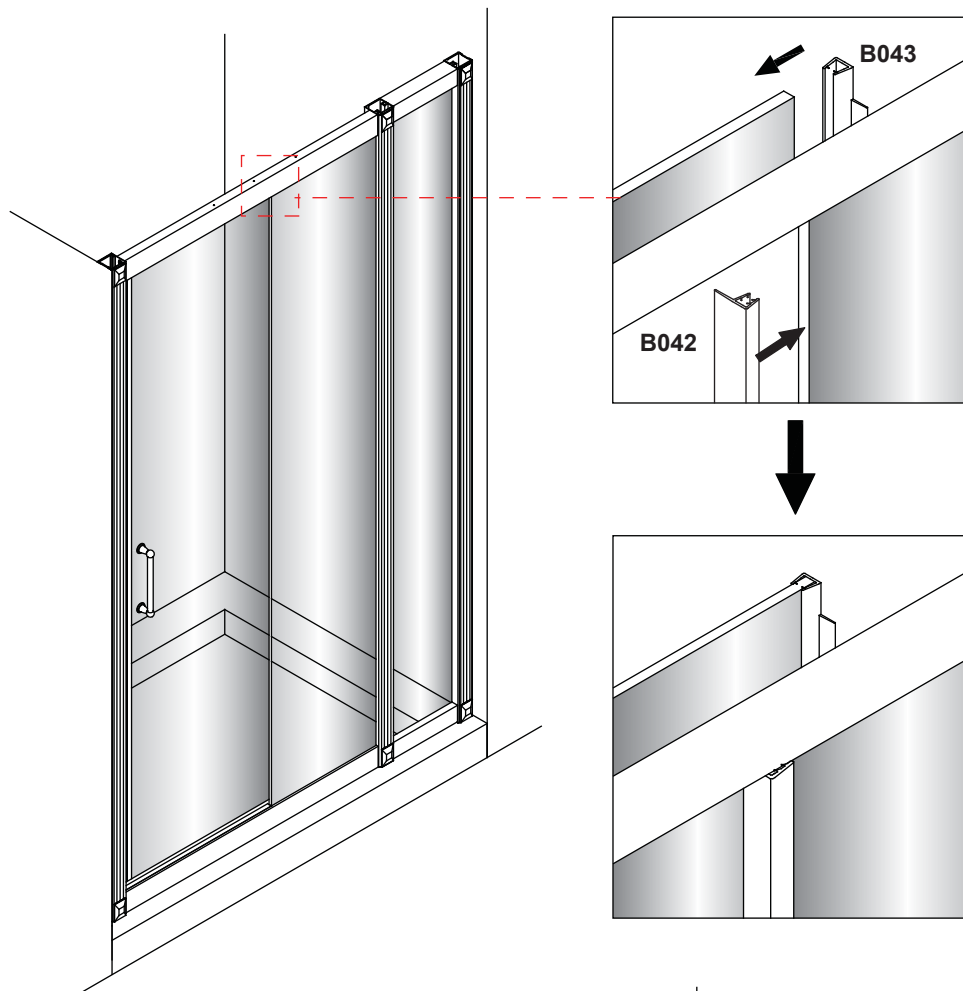

⑦

Once you have checked that the door opens and closes correctly fix the door to the wall channels. From inside drill 4 holes through the door frame (in the marked positions) Fix using screws (B012), attach on the caps (B013).

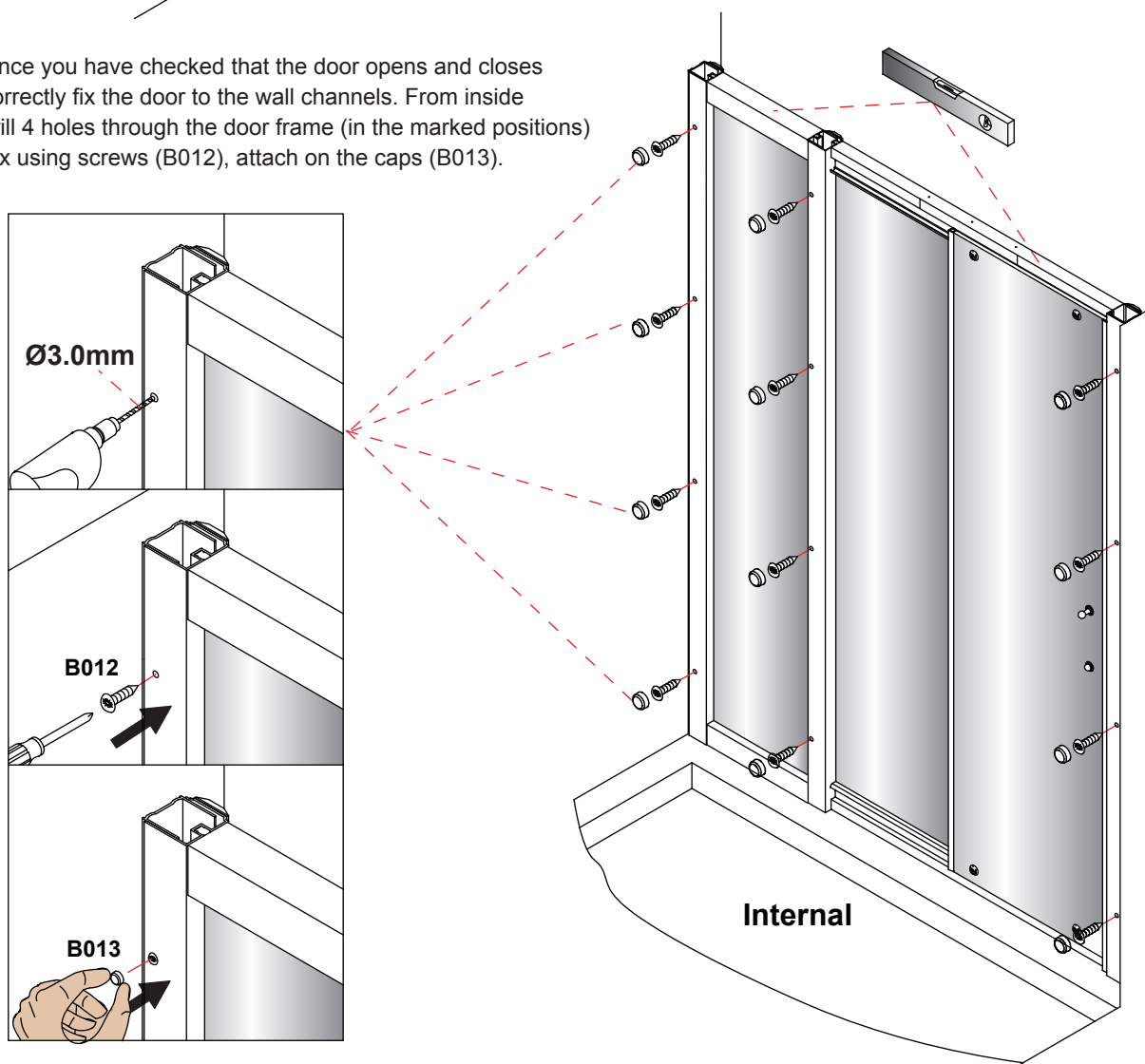



Only if adjustment is required.

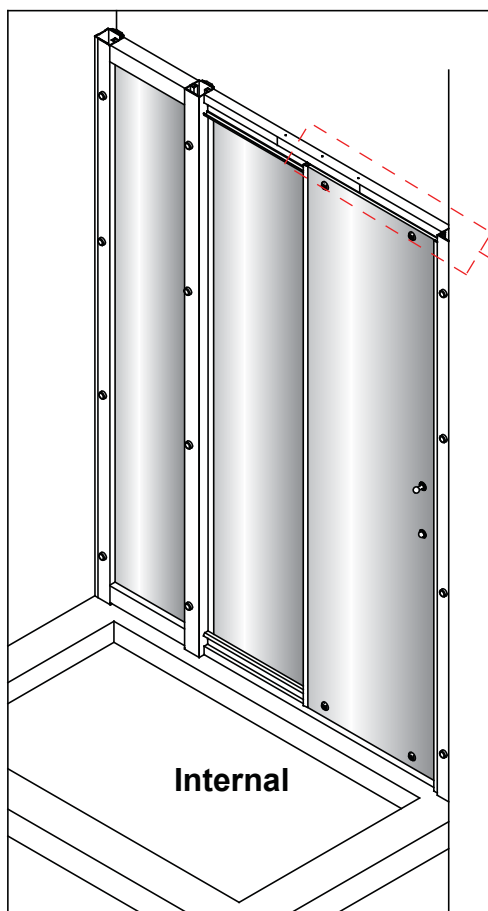

Internal

Problem	Resolution

⑧

On the top rail drill through the outer and inner section as shown in diagram.

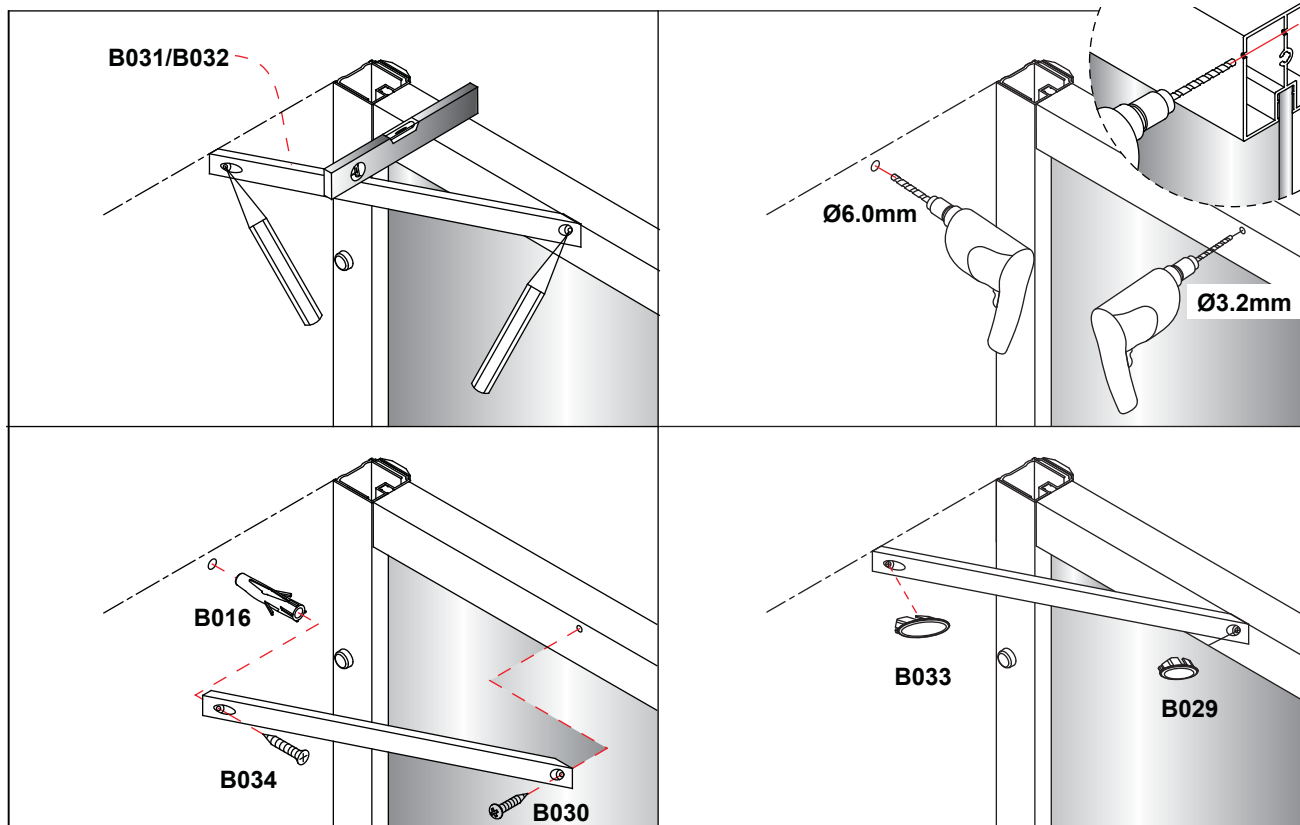

9

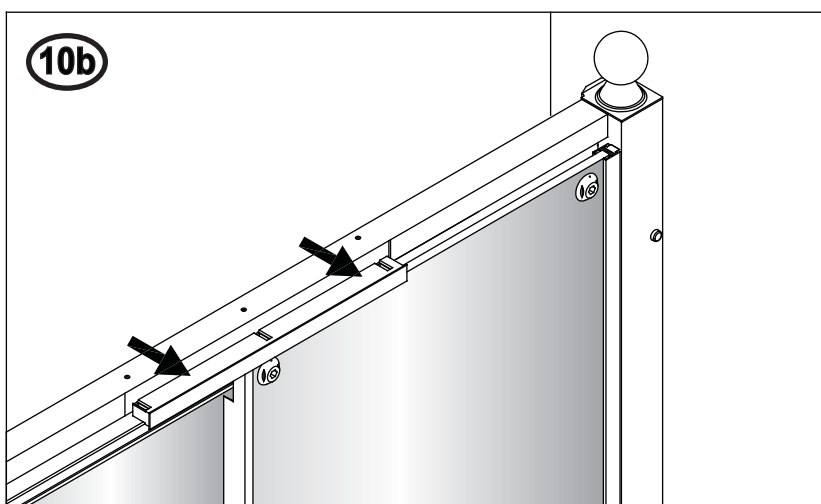
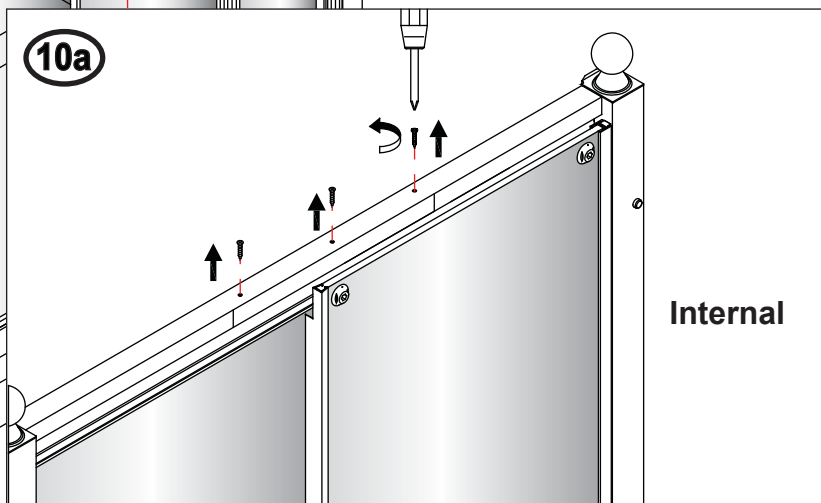
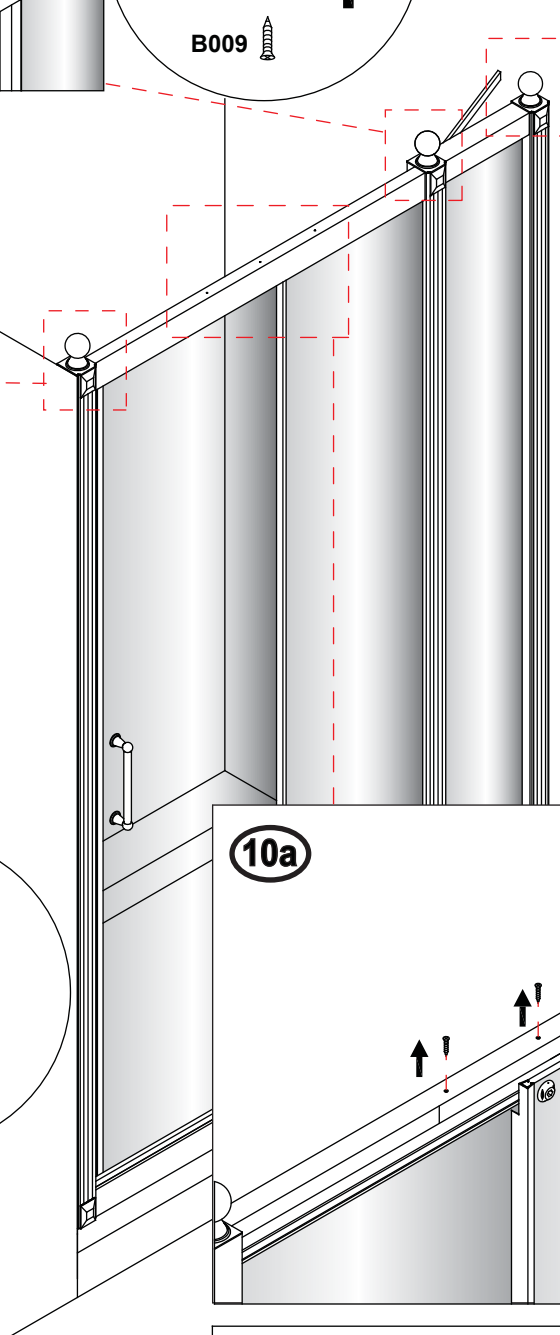
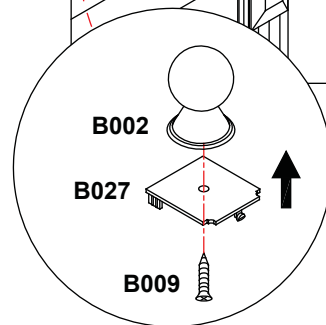
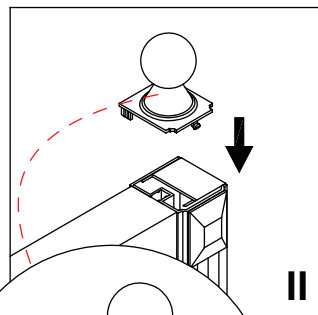
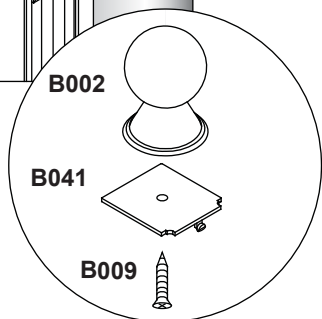
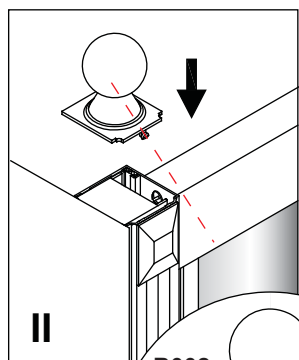
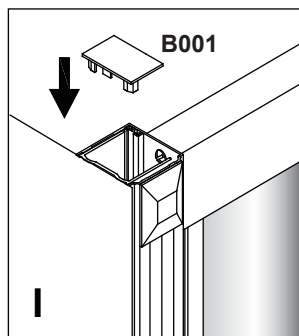
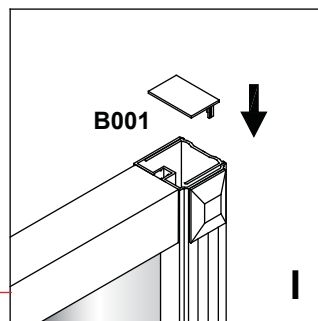
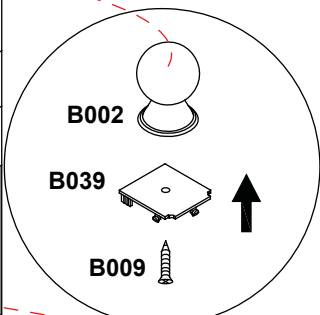
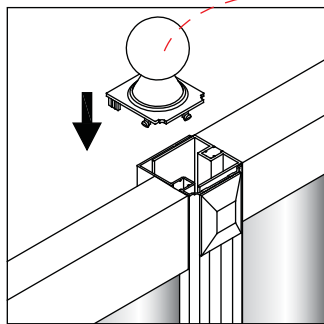

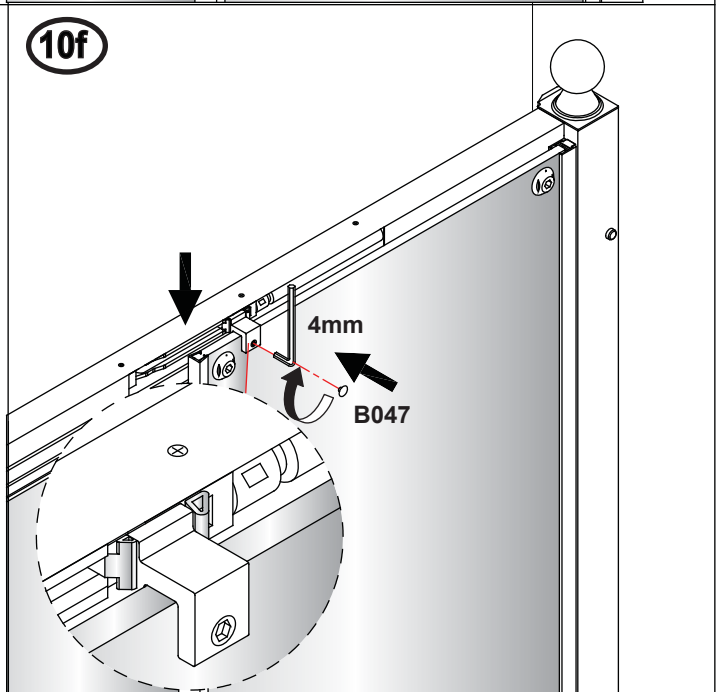
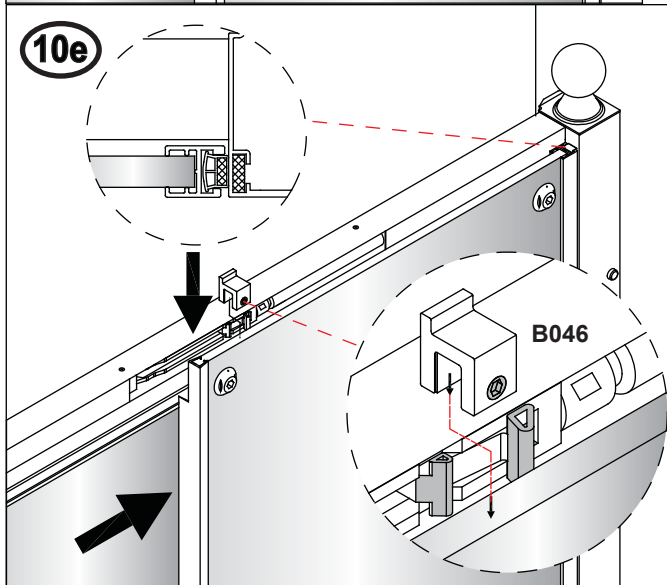
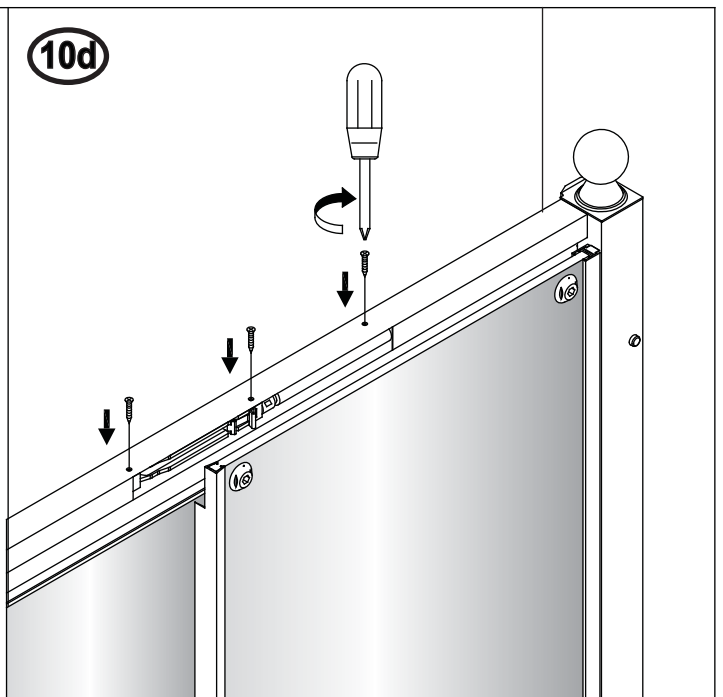
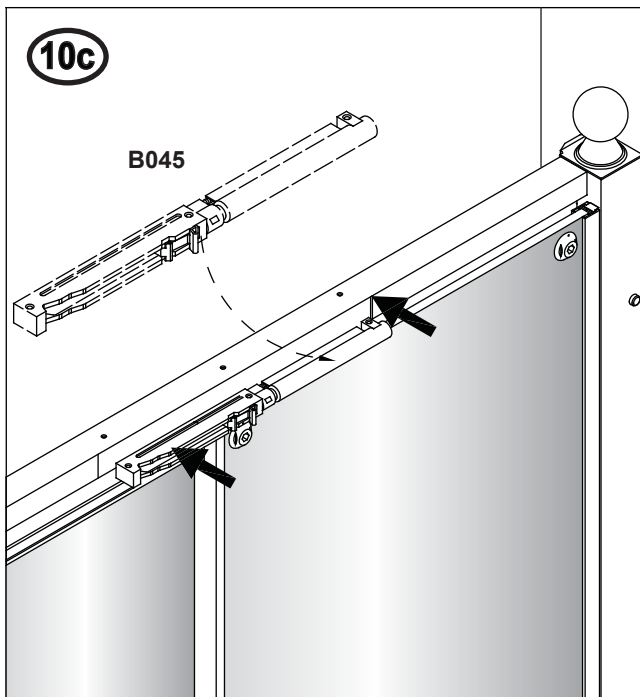

Make sure the door is closed well and there are no gaps. As indicated in the diagram between the clasps of the mechanism place the catch over the glass, and tighten to glass.

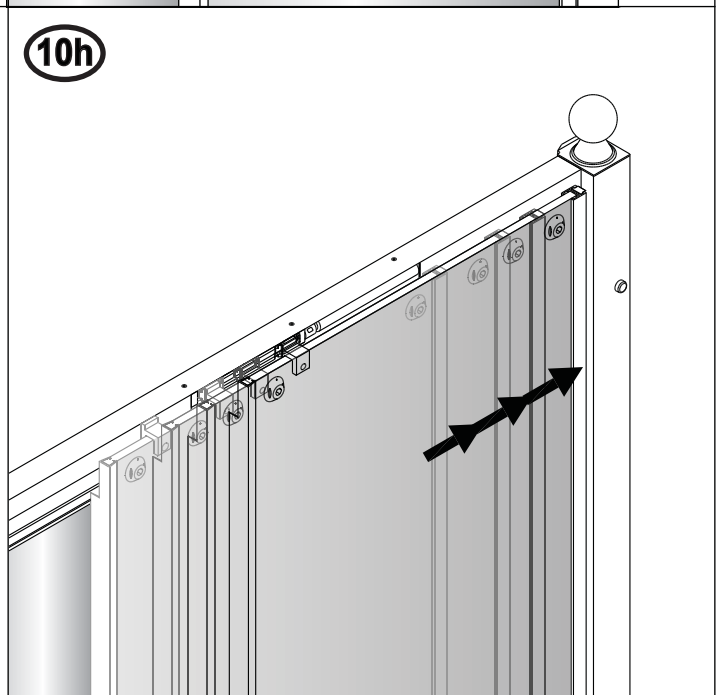
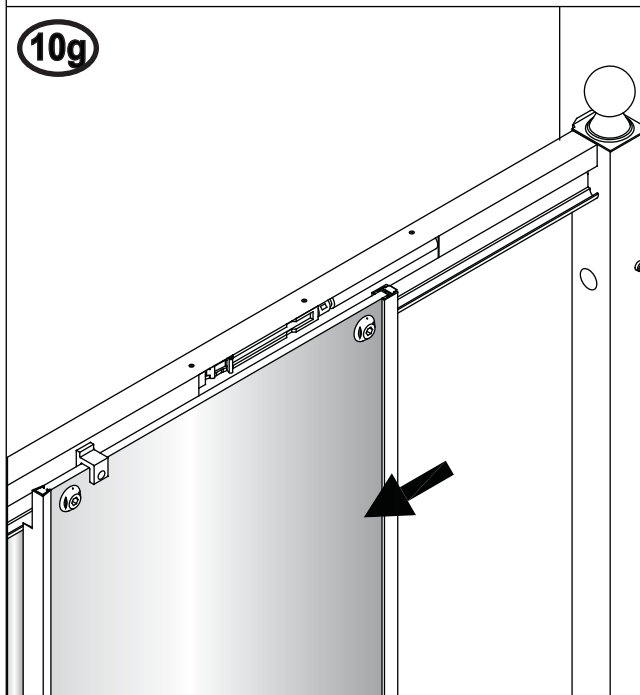

11

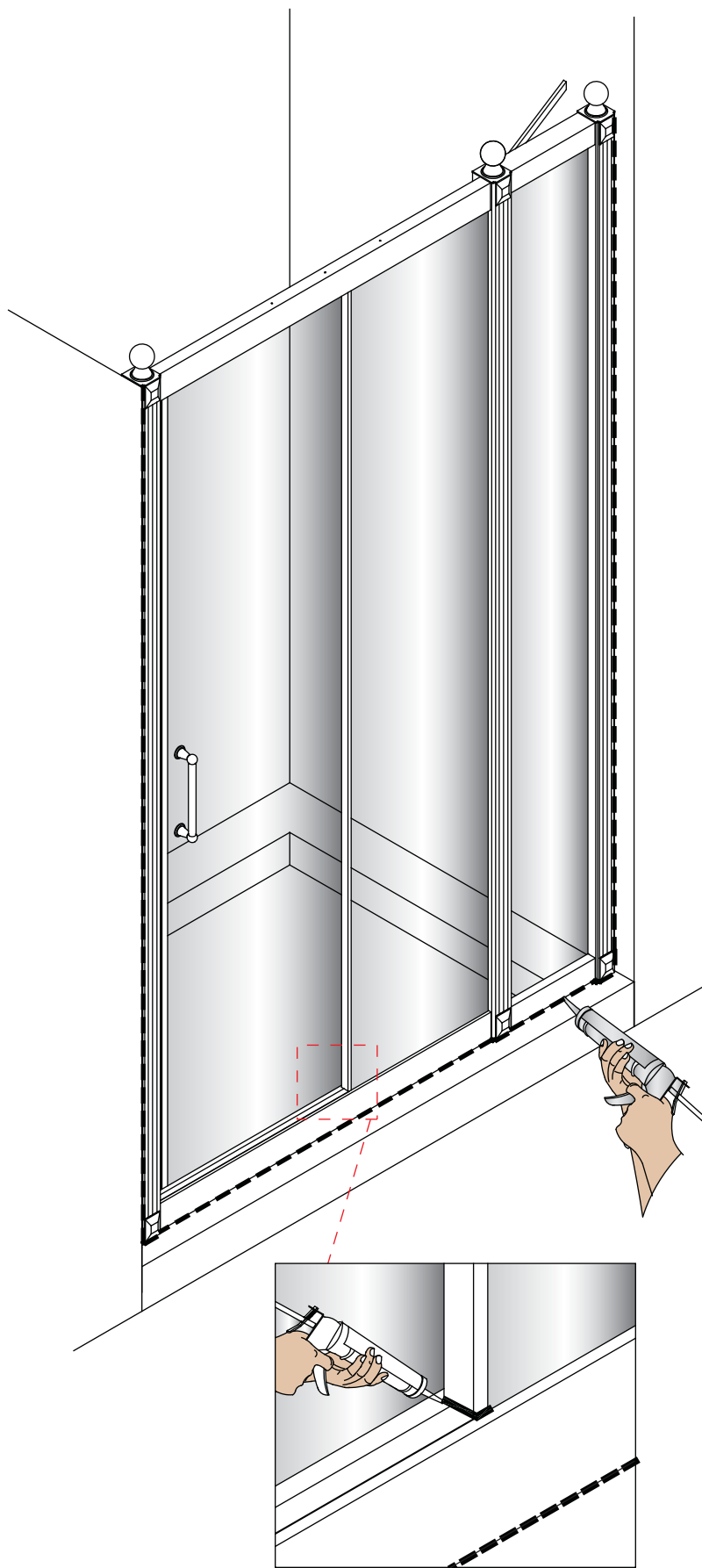

Sliding Door and Inline Panel Complete

①

LH

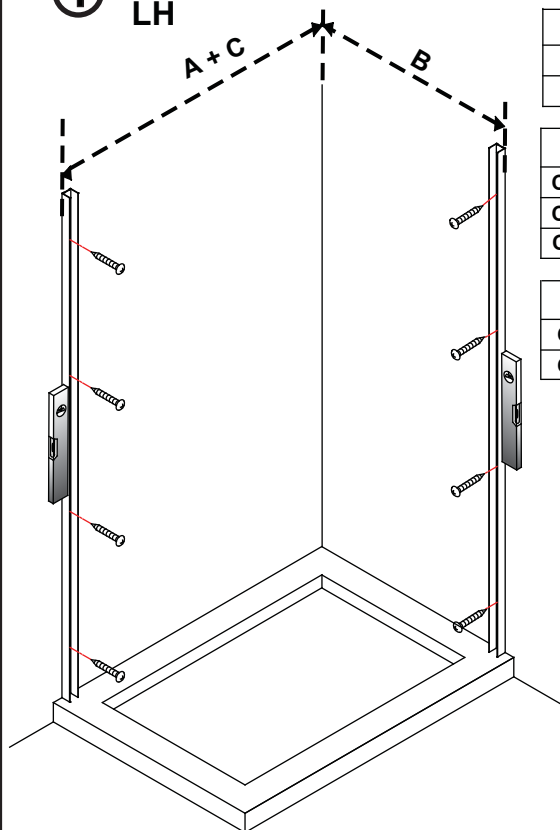

Item		A (mm)
C7S	1200 Slider door	1160
C8S	1400 Slider door	1360

Item		B (mm)
C11	700 Side Panel	660 ~ 680
C12	760 Side Panel	720 ~ 740
C13	800 Side Panel	760 ~ 780

Item		C (mm)
C15	200 Inline Panel	200 ~ 220
C16	300 Inline Panel	300 ~ 320

RH

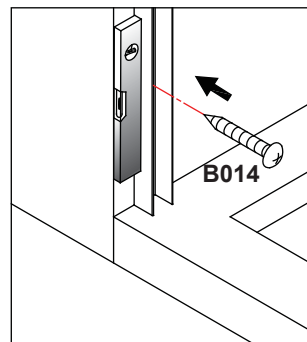
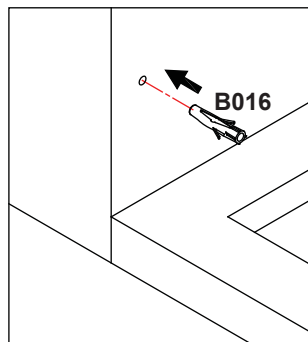
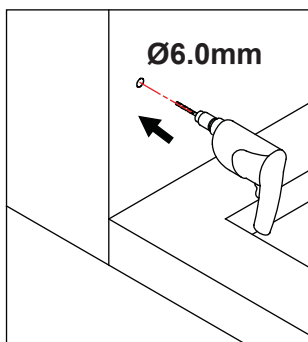
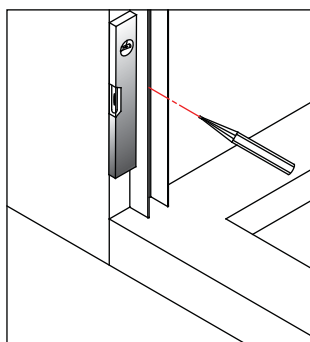
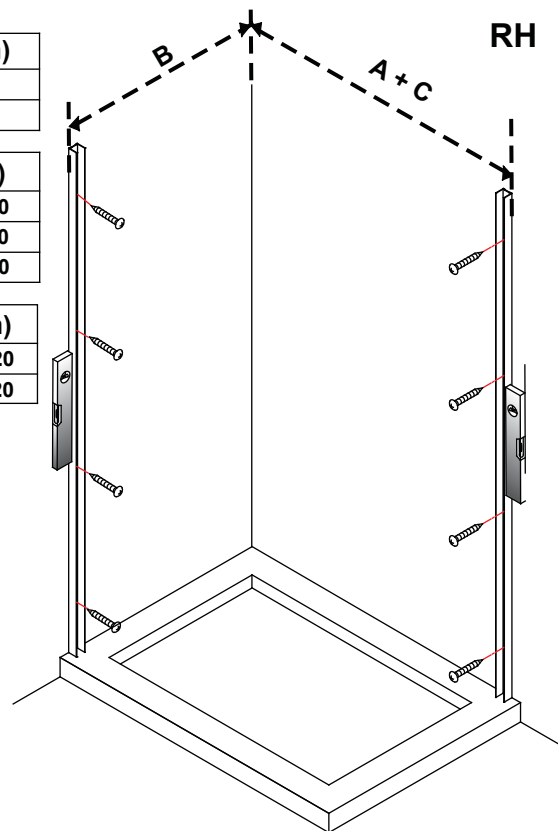

②

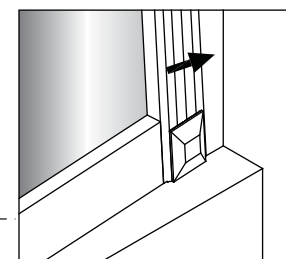
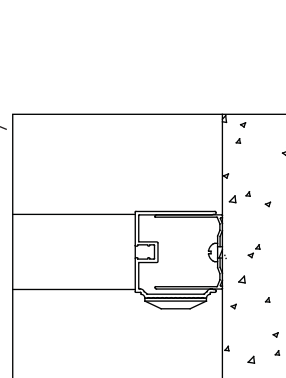
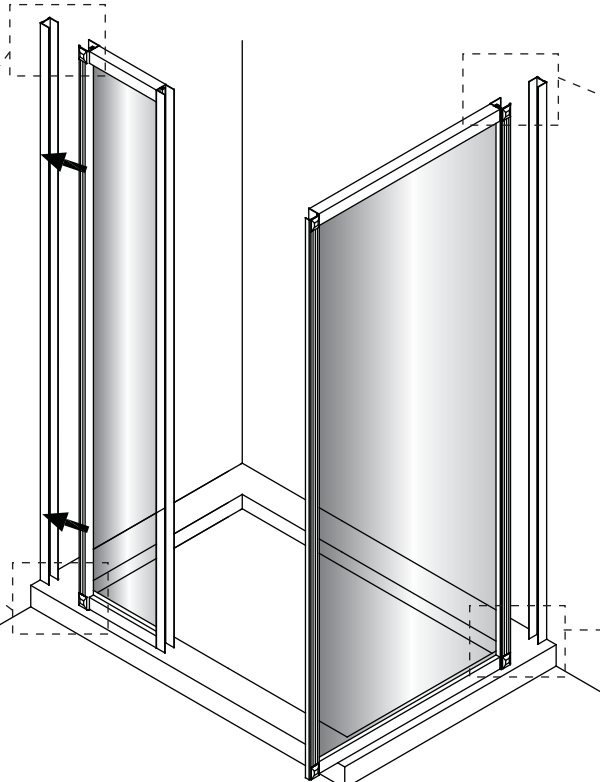
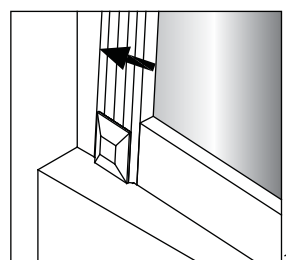
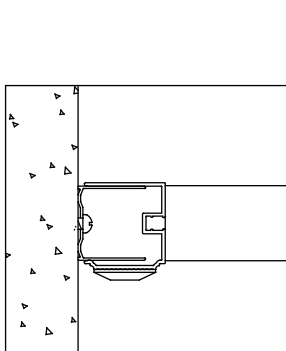

③

- Inline panel should be totally fitted within side panel and door profiles.
- Any adjustment required, can be gained from the wall profiles only.

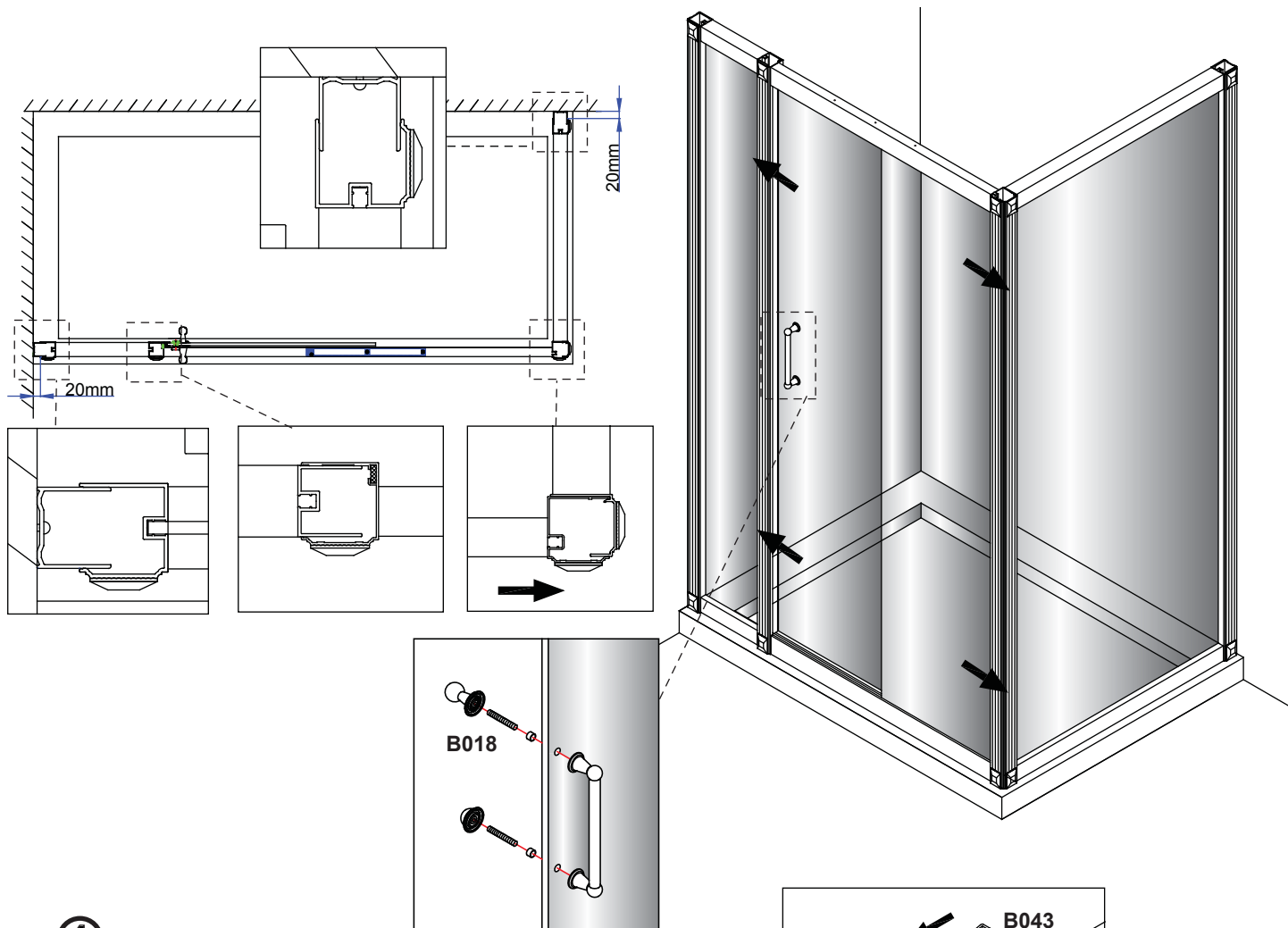

④

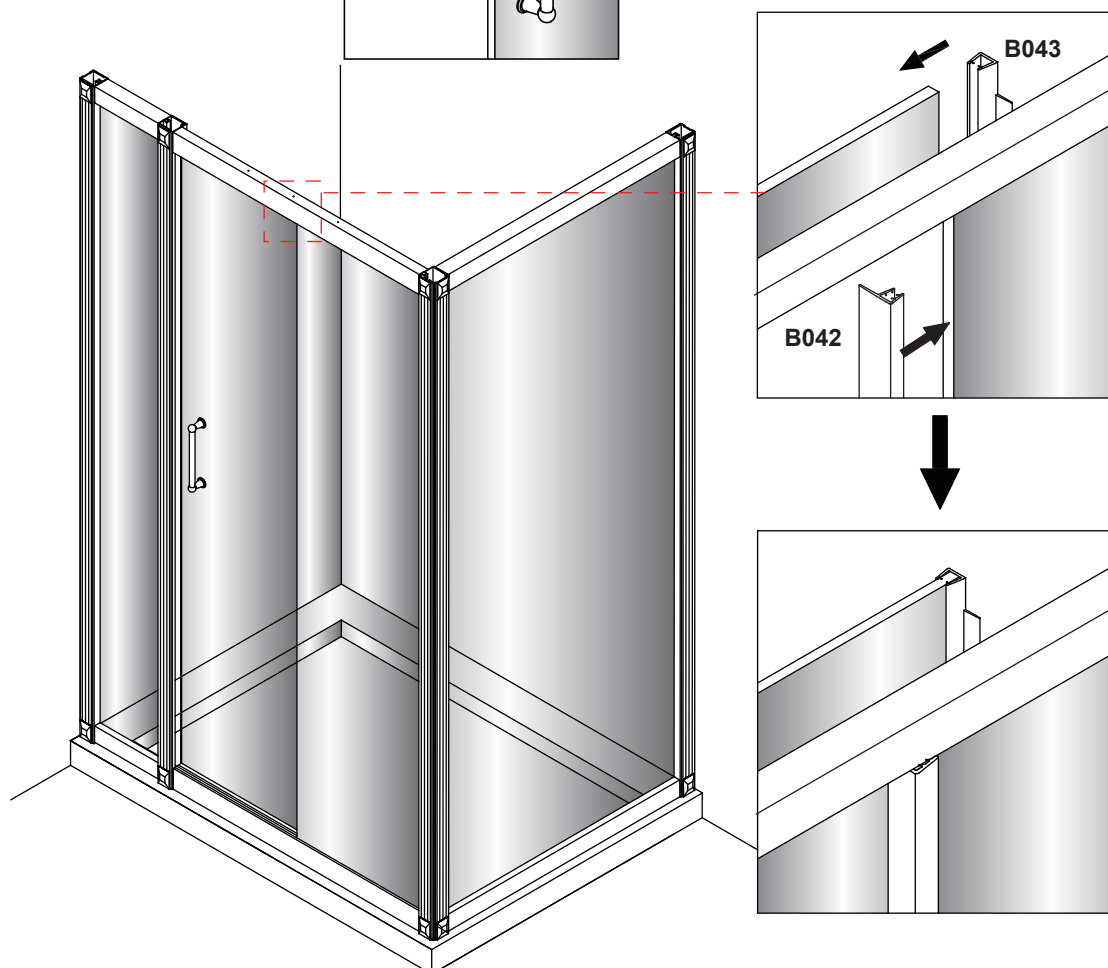

5

Once you have checked that the door opens and closes correctly fix the door to the wall channels.
From inside drill 4 holes through the door frame (in the marked positions)
Fix using screws (B012), attach on the caps (B013).

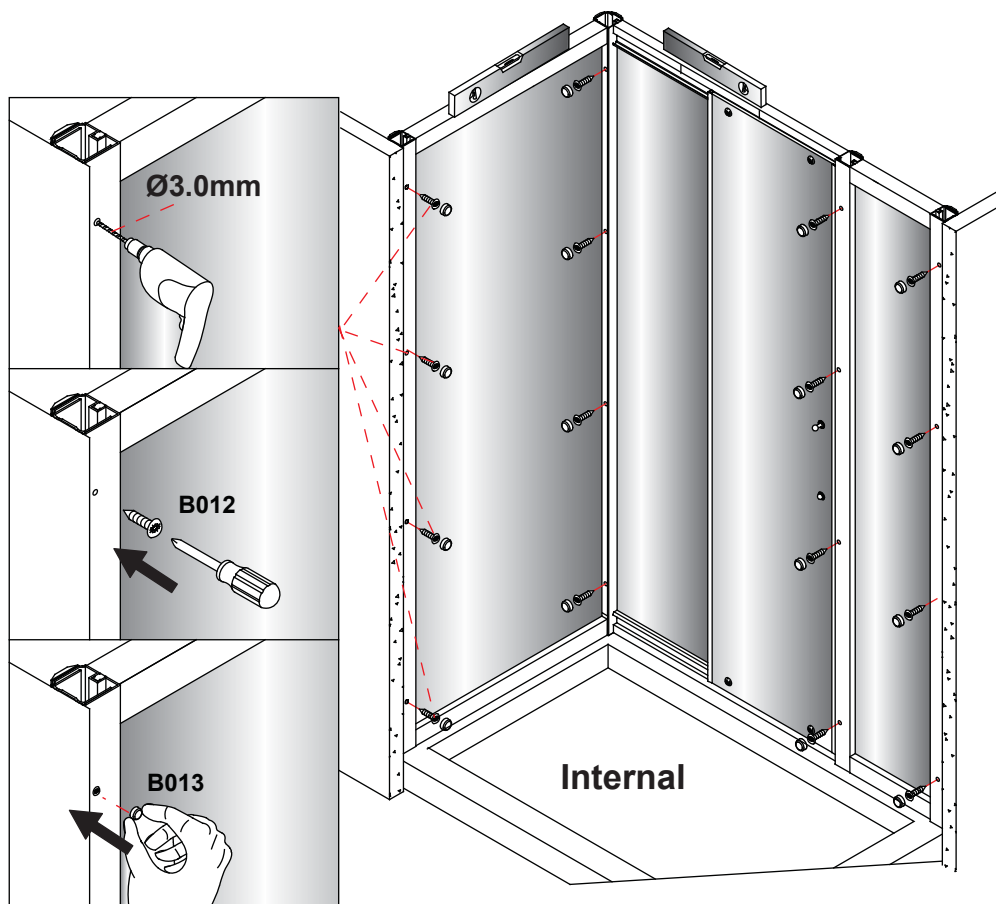

Only if adjustment is required.

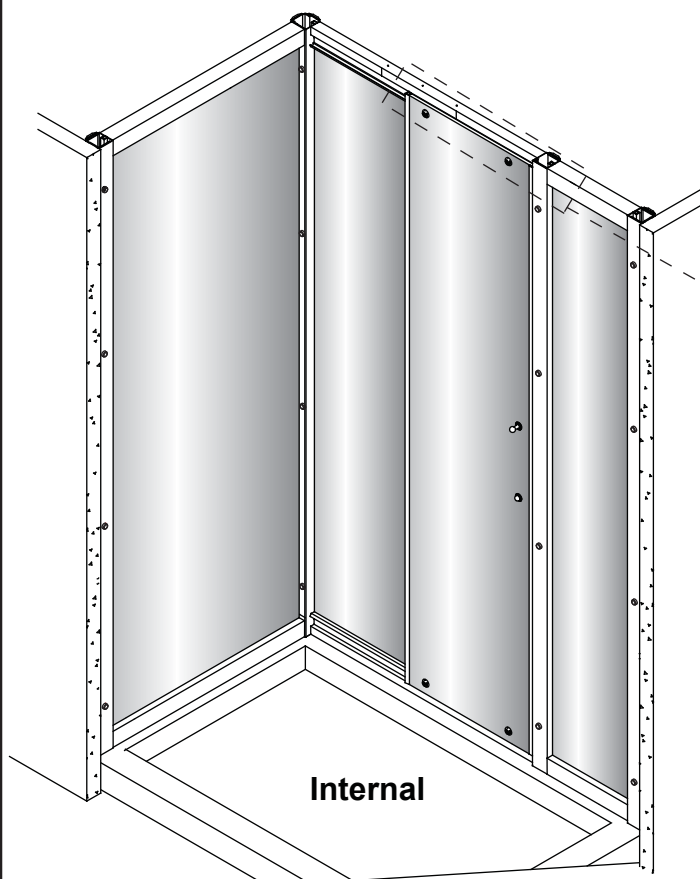

Problem	Resolution

⑥

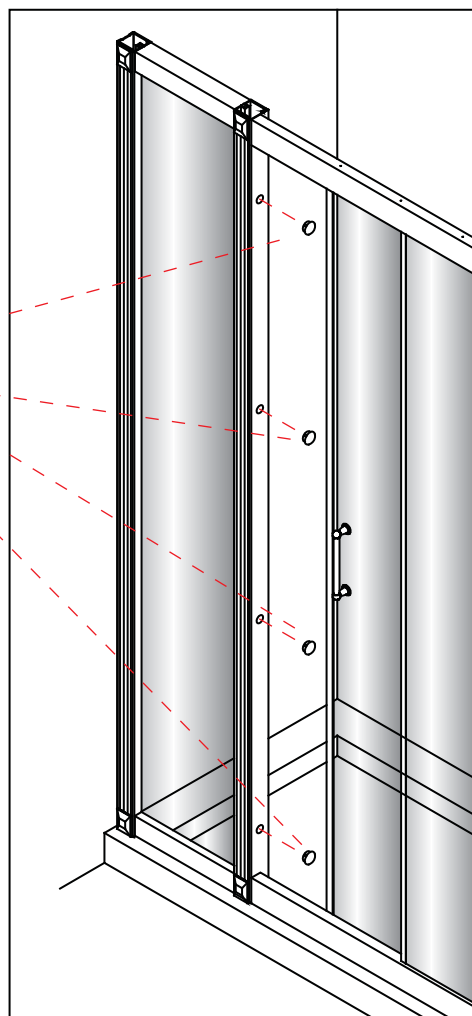
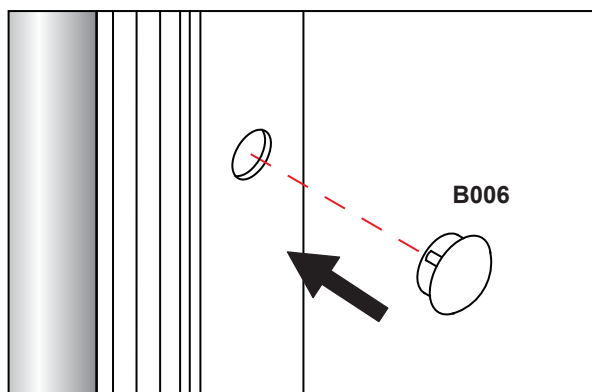

⑦

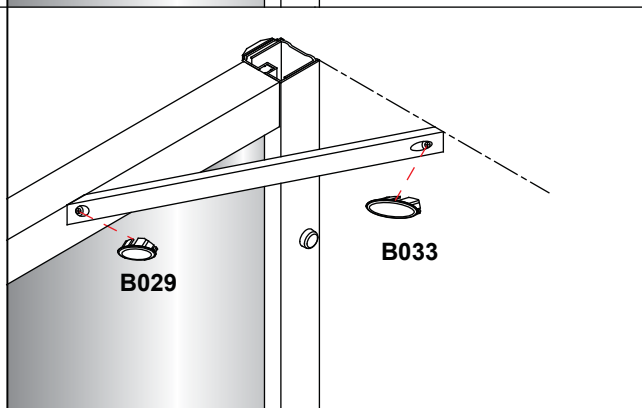
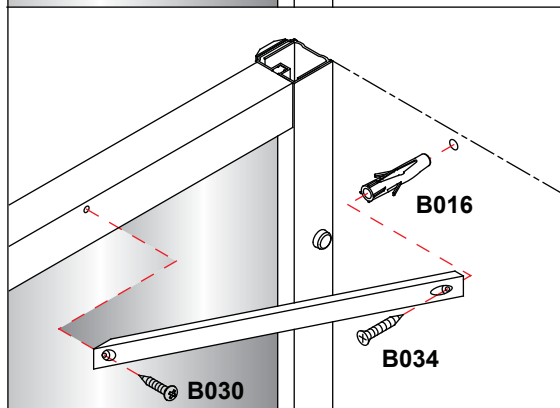
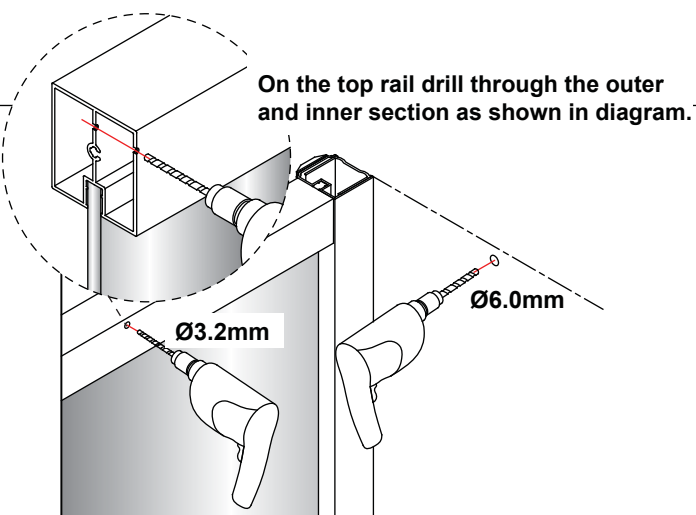
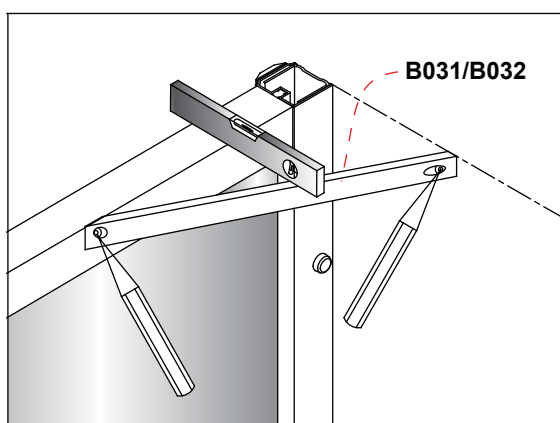

8

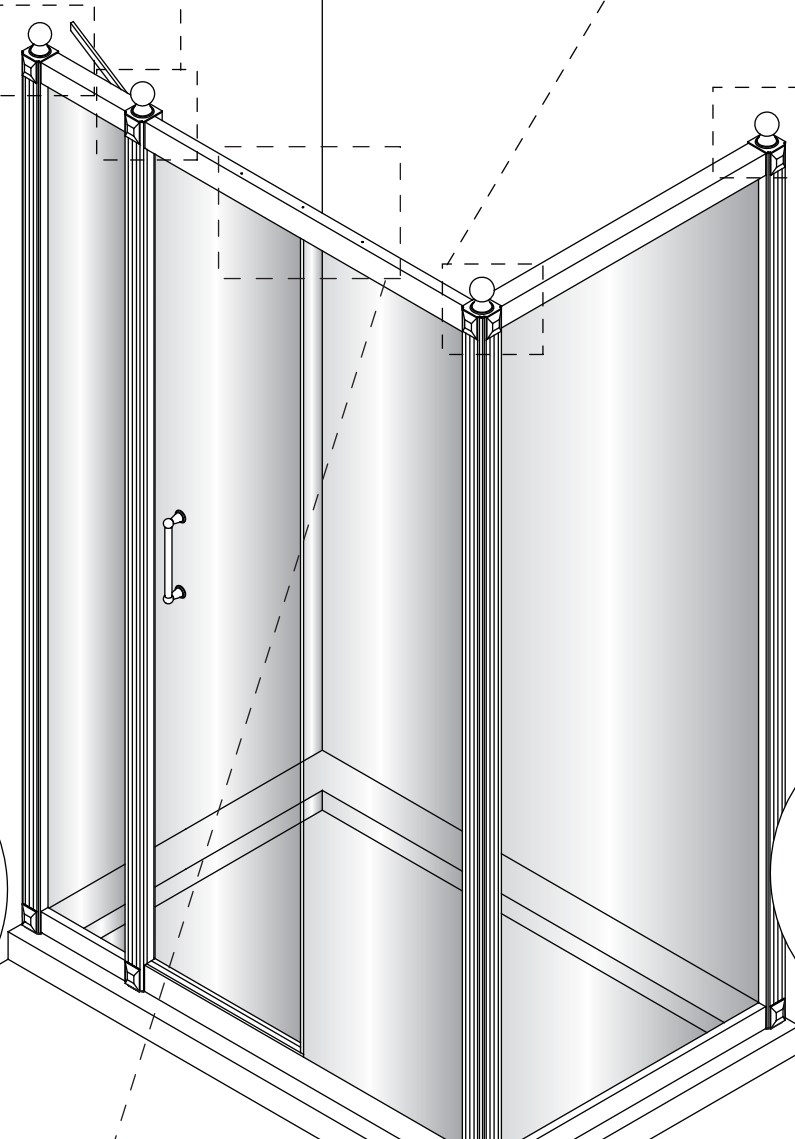
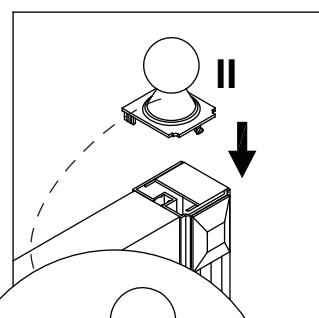
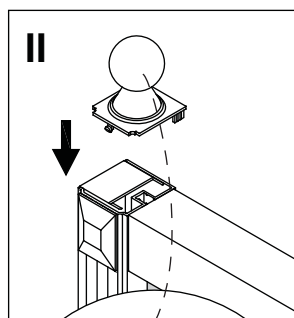
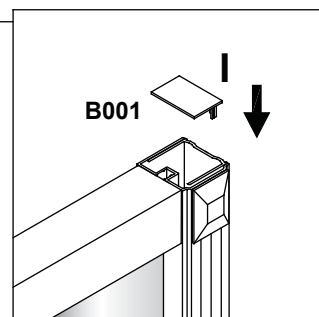
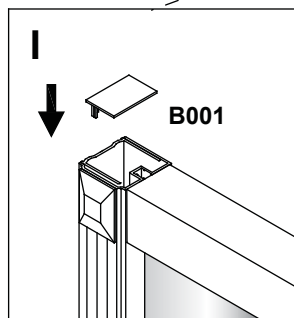
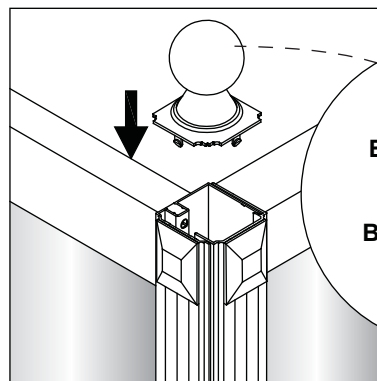
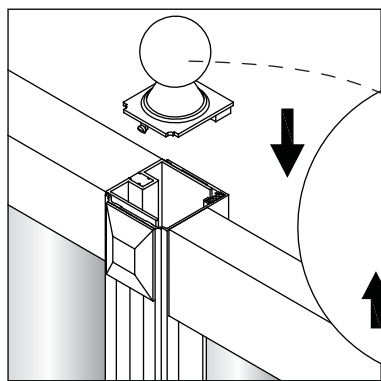

9a

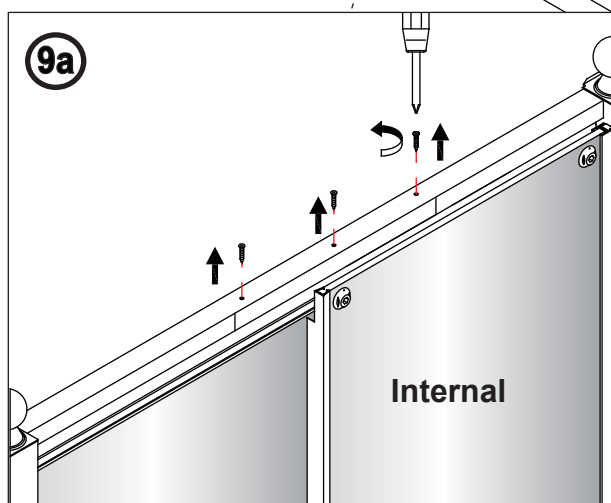

9b

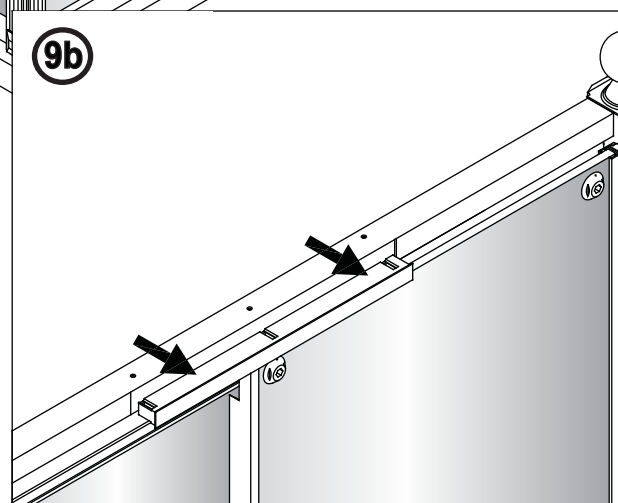

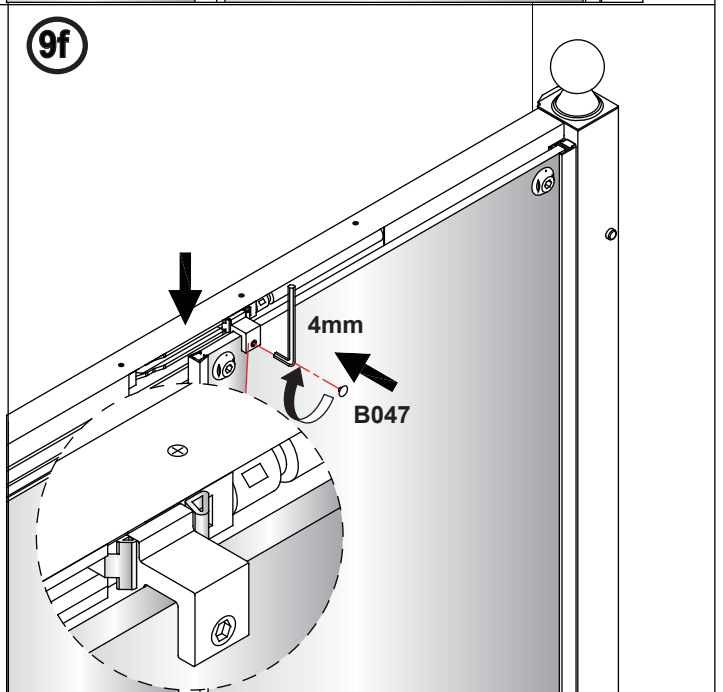
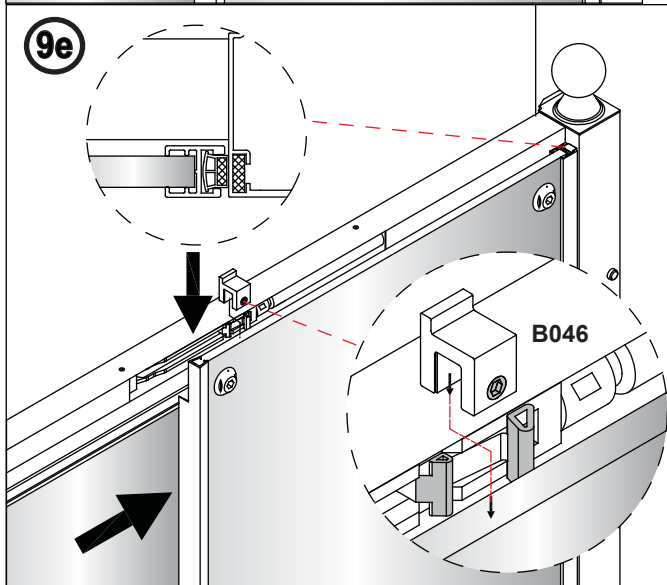
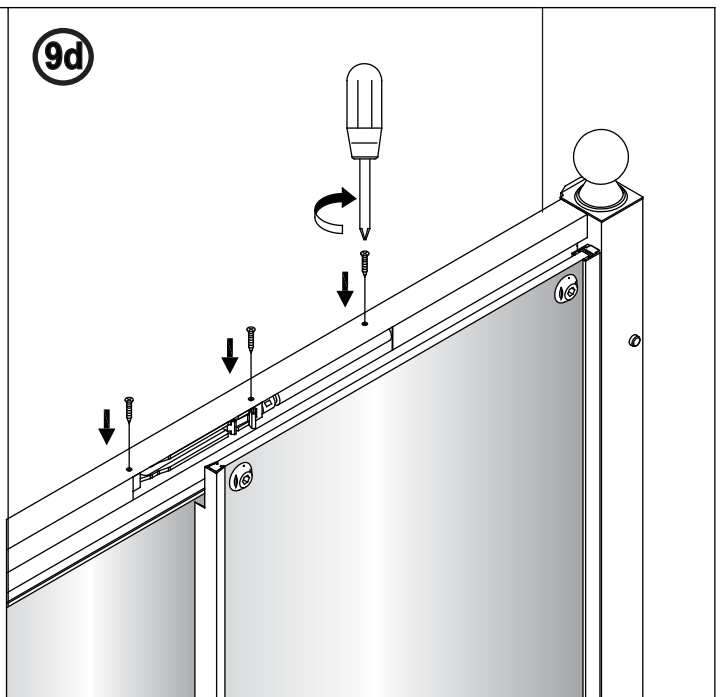
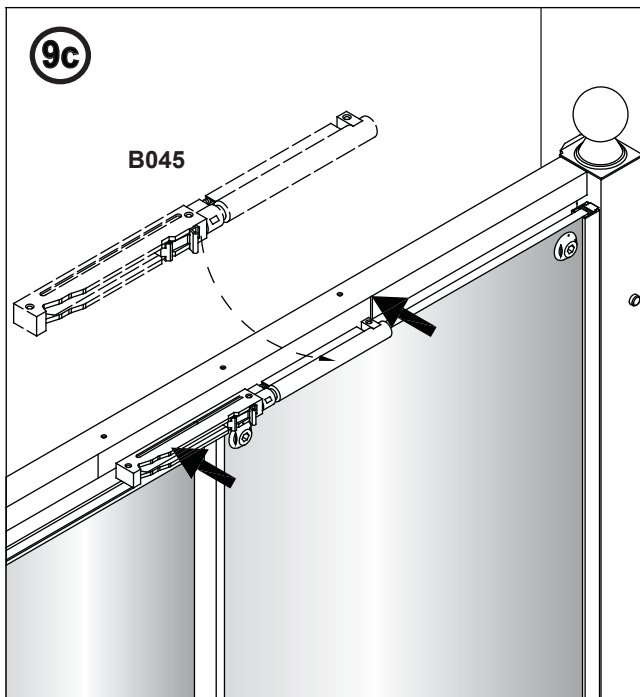

Make sure the door is closed well and there are no gaps. As indicated in the diagram between the clasps of the mechanism place the catch over the glass, and tighten to glass.

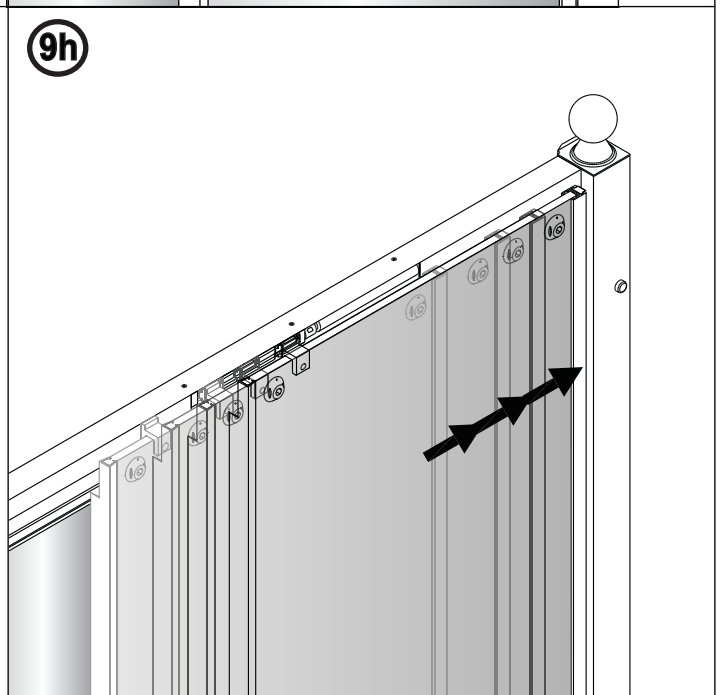
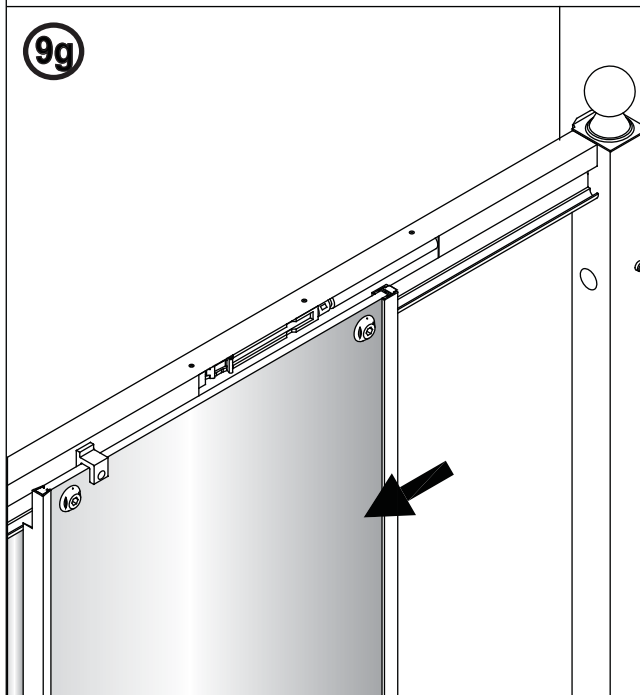

10 Install the supporting bar supplied with the side panel if necessary.

On the top rail drill through the outer and inner section as shown in diagram.

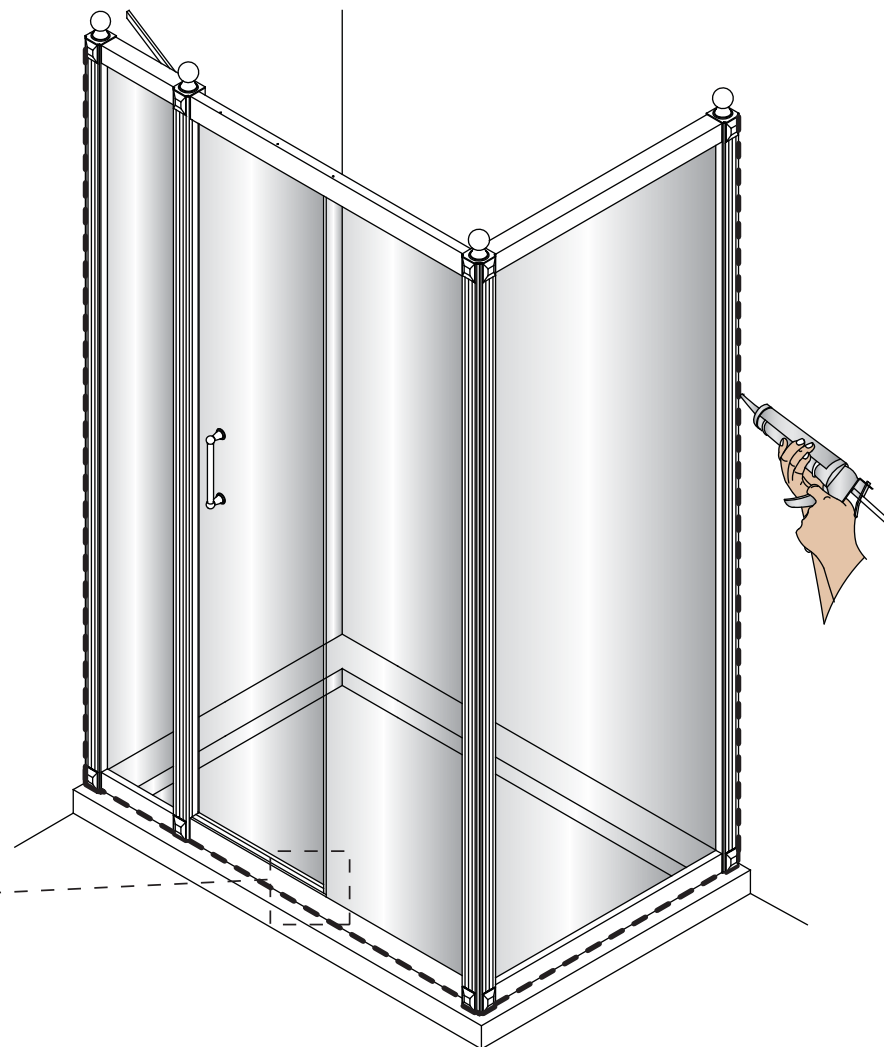
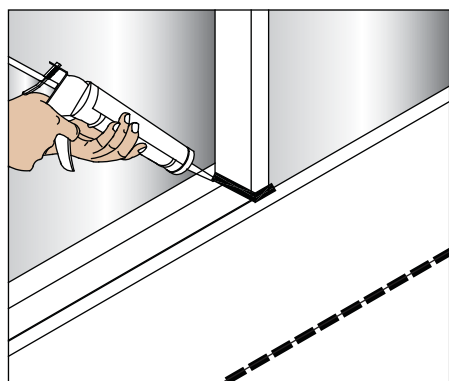
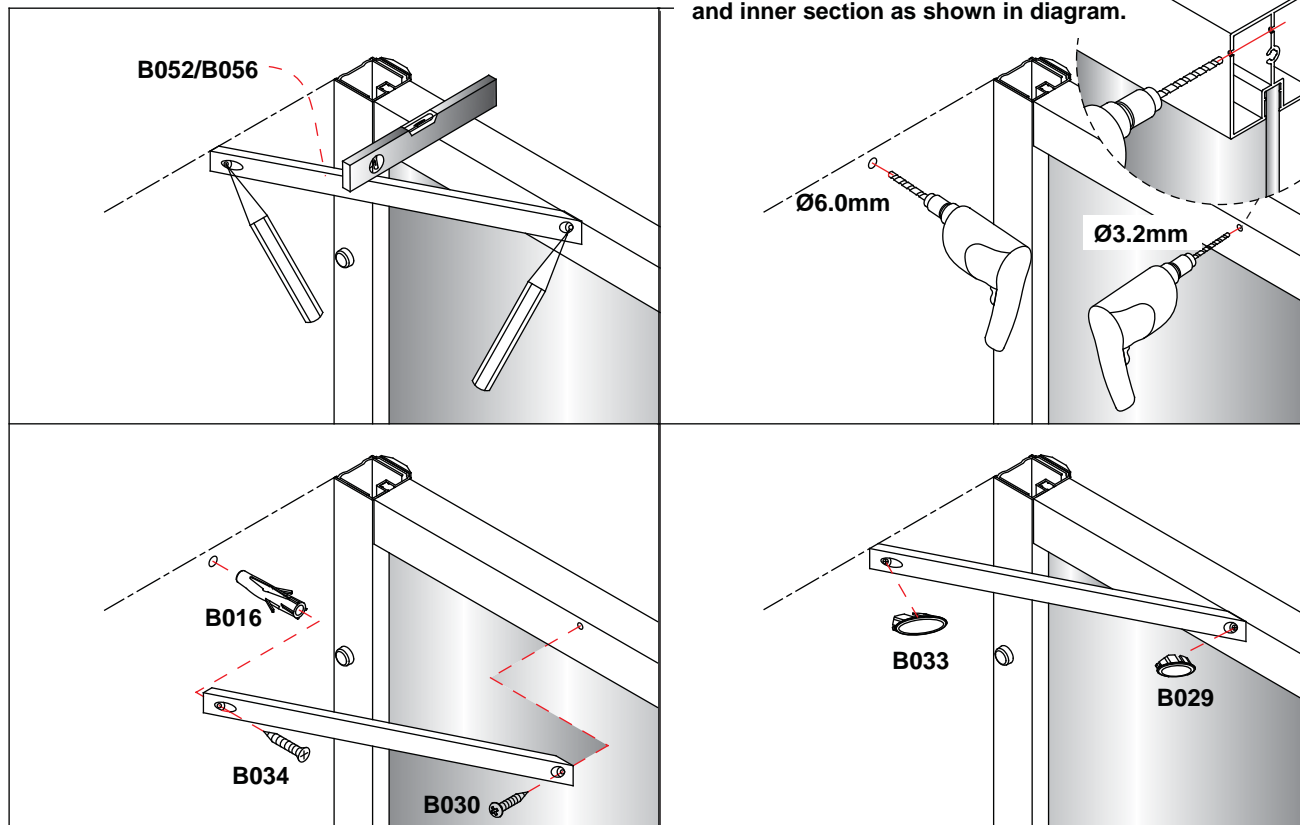

Sliding Door and Inline Panel with Side Panel Complete

Hinged Door 760 - C19

Hinged Door 800 - C20

Hinged Door 900 - C21

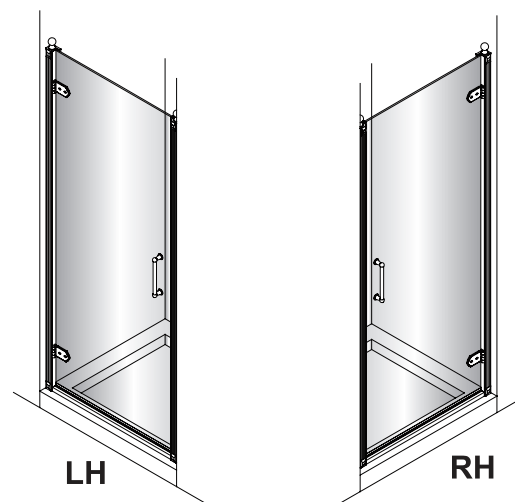

Before Installation:

- Check the contents of the pack carefully before installation.
- The tray **MUST** be installed level and fully sealed to the tiles.
- Handle with care. Impacts can damage both the glass and the frame.
- Check for any hidden pipes or cables before drilling holes in the wall.
- The enclosure is reversible: " door can be either left or right opening. "
In the remainder of this manual the illustrations will only show the right hand installation of the hinged door.
The parts marked "LH" or " RH" would be only suitable for the relative shower enclosure.
- The wall fixings supplied may not be suitable for your installation. You may need to source alternatives depending on the construction of the wall you are fixing to.
- Follow each step in turn.

Care and Cleaning:

- Do not use solvents or abrasive material or chemicals to clean the enclosure.
- Only clean using soapy water and a soft cloth, rinse thoroughly afterwards.

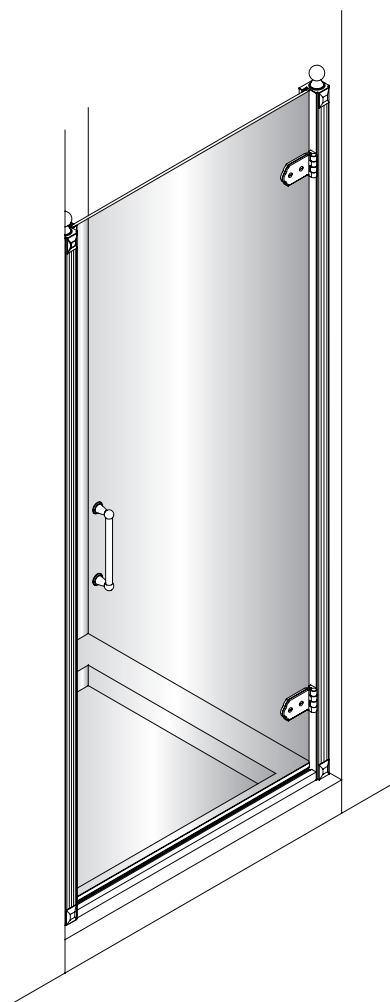

Tools required:

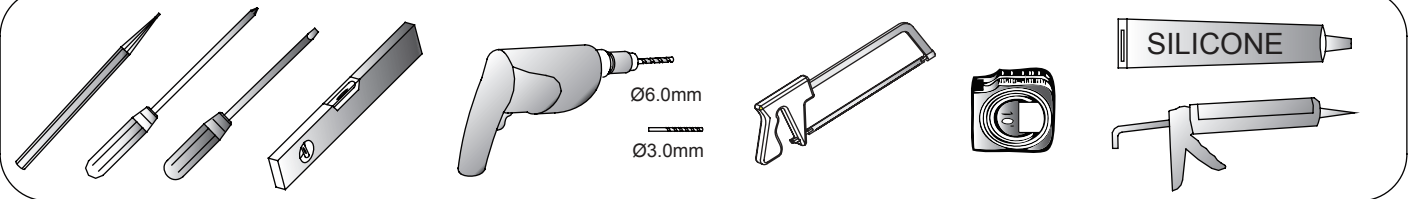

Parts supplied:

Hinged Door

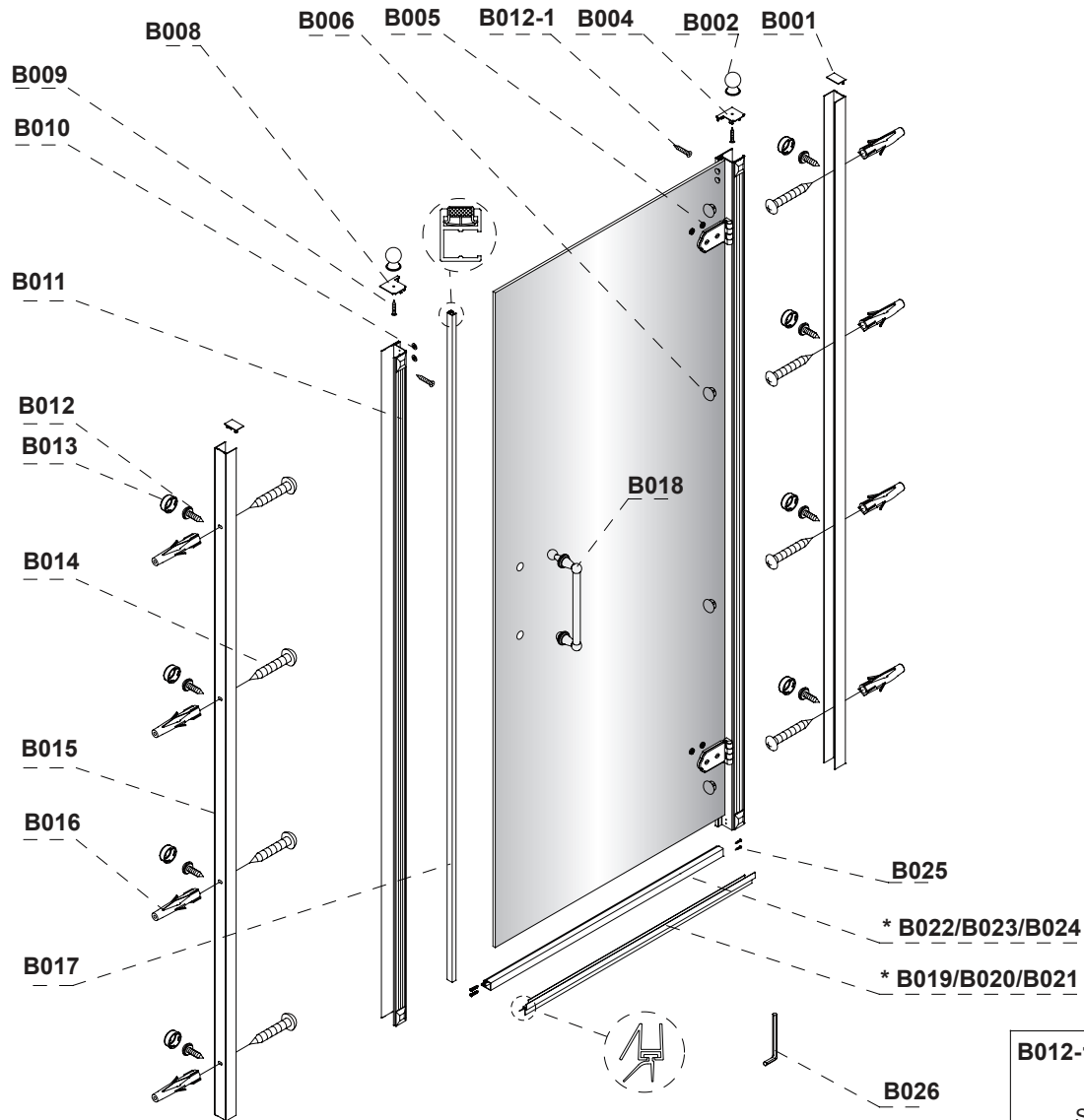

B001 2x	B002 2x	B003 1x LH	B004 1x RH	B005 4x	B006 4x
B007 1x LH	B008 1x RH	B009 2x ST3.5*16mm	B010 4x	B011 1x	B012 8x ST3.5*10mm
B013 8x	B014 8x ST4*50mm	B015 2x	B016 8x	B017 1x	B018 1x
* B019/B020/B021 1x - B019 is for 760 Hinged door - B020 is for 800 Hinged door - B021 is for 900 Hinged door		* B022/B023/B024 1x - B022 is for 760 Hinged door - B023 is for 800 Hinged door - B024 is for 900 Hinged door		B025 4x ST4*30mm	B026 1x 4mm



The hinged door is supplied for Right Handed installation. For Left Handed installation please loosen the hinges and reverse the glass as shown below.

Right Hand



Left Hand

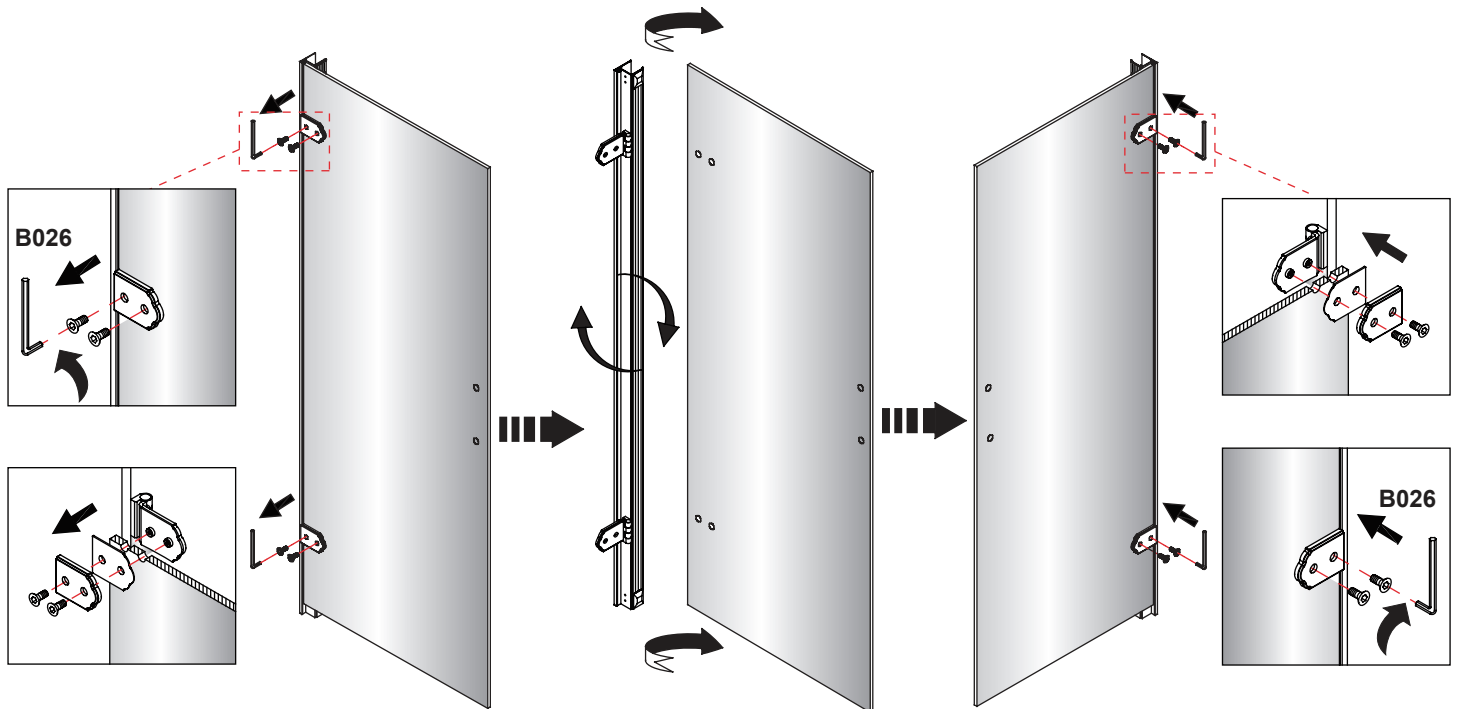

①

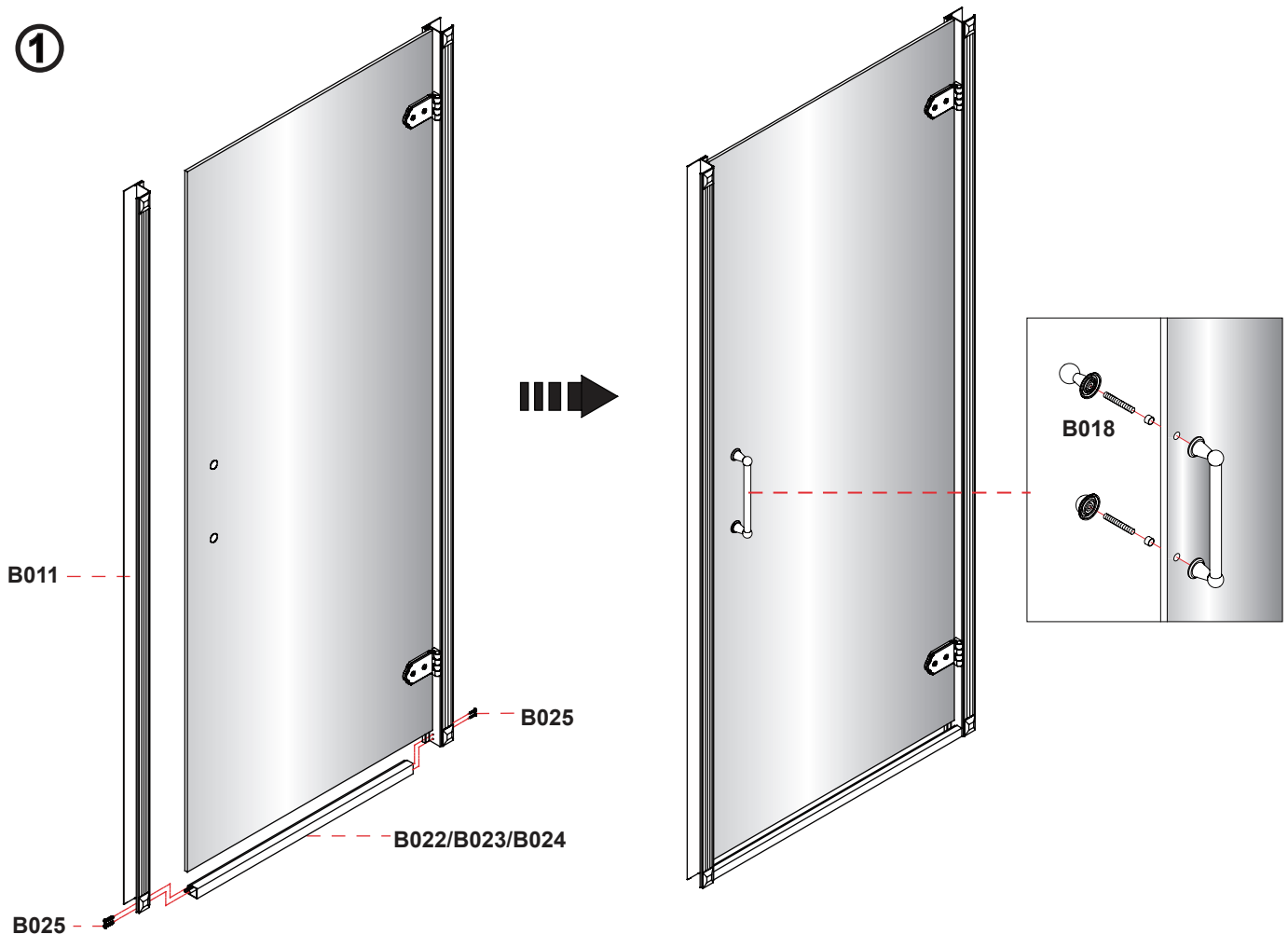

②

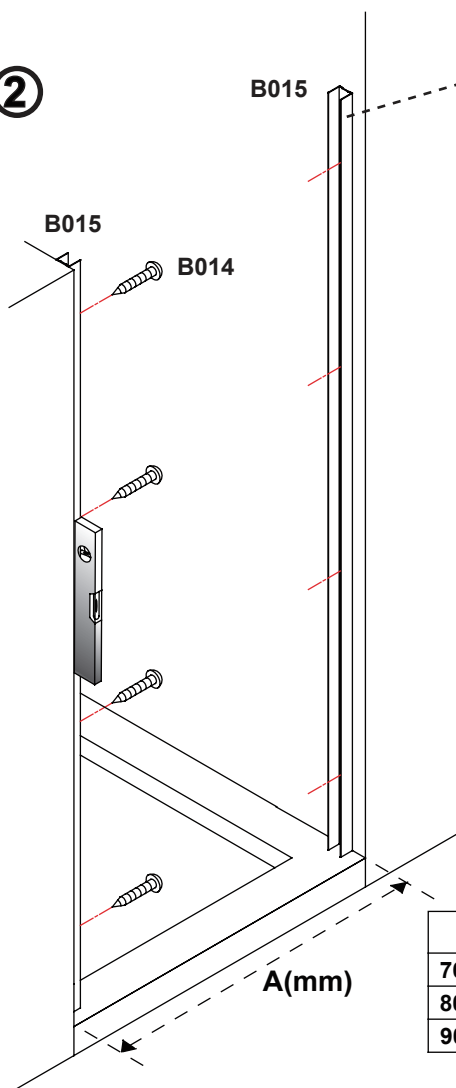

At this step the wall profile on the hinged side should not be fixed to the wall, and should be done at step 5.

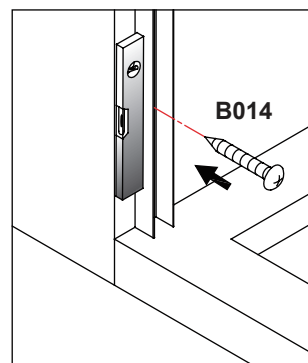
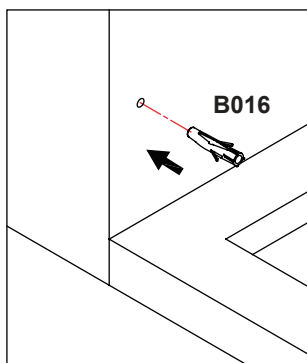
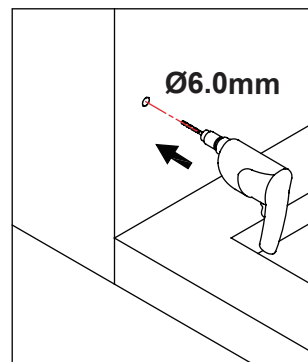
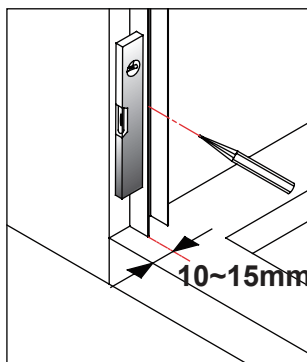

Item	A (mm)
760 Hinged door	720 ~ 760
800 Hinged door	760 ~ 800
900 Hinged door	860 ~ 900

③

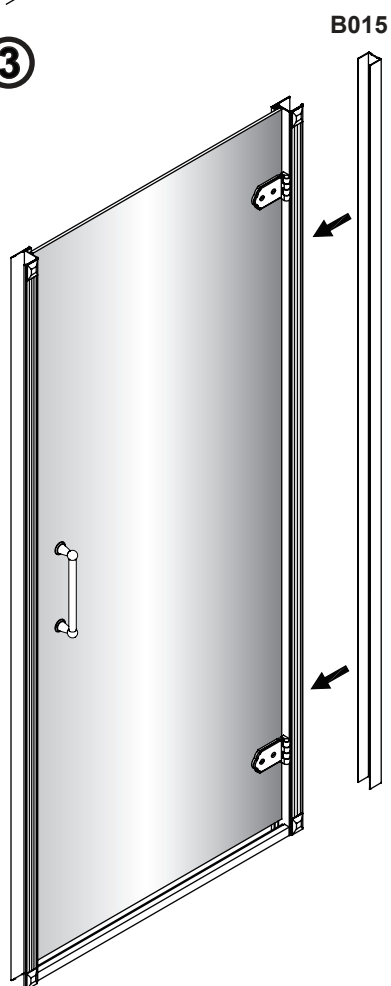

④

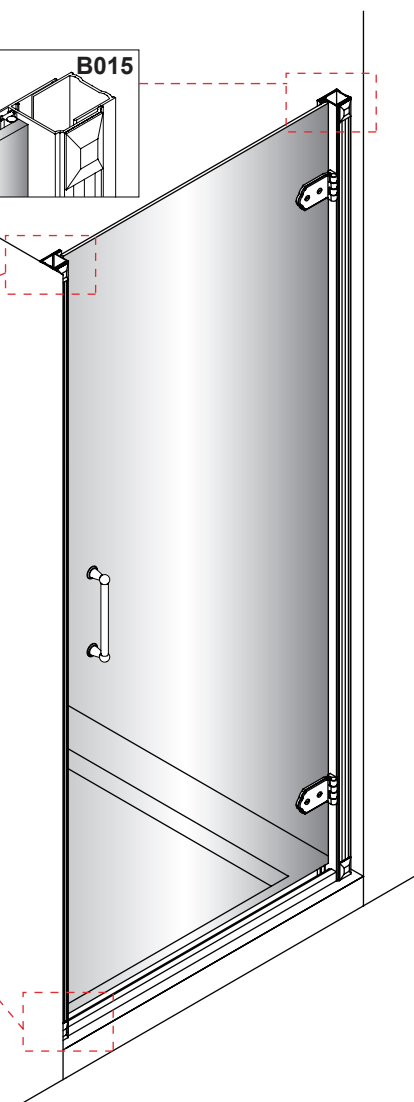
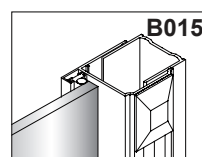
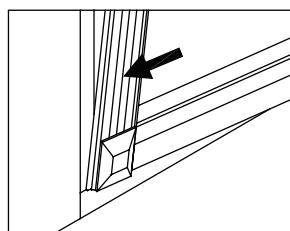
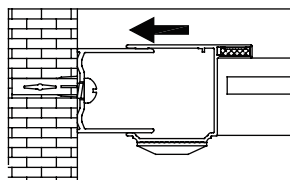
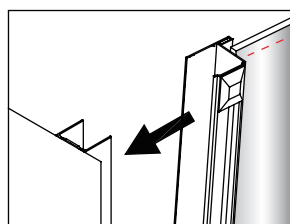

⑤

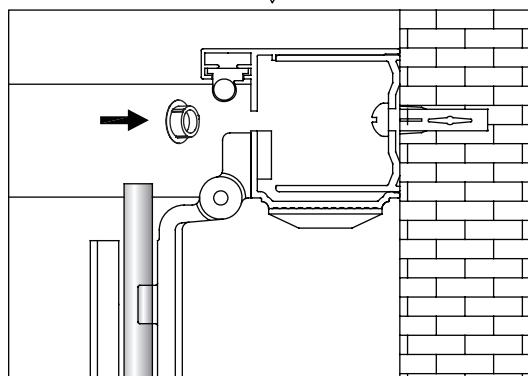
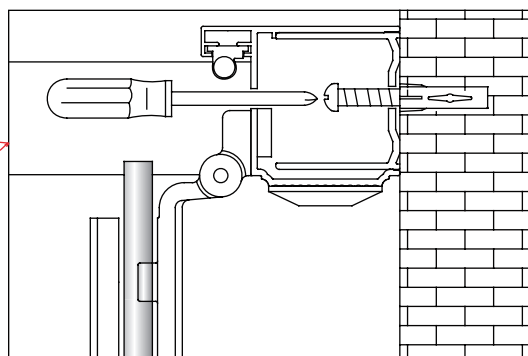
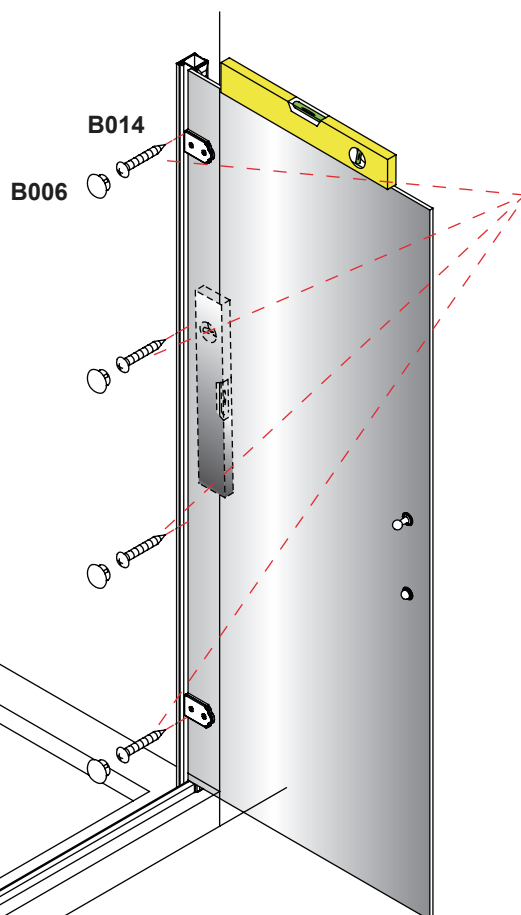

⑥

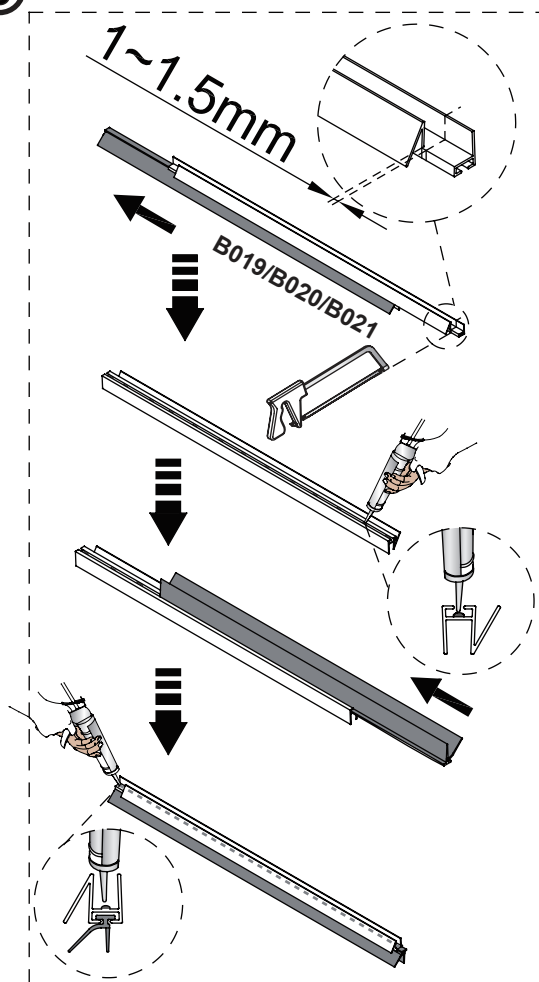

*** Please note when cutting parts B019/B20/B21 a sharp fine tooth hacksaw should be used.**

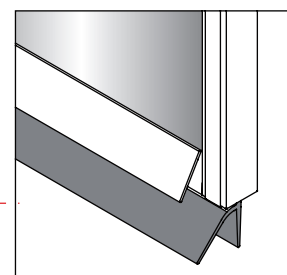
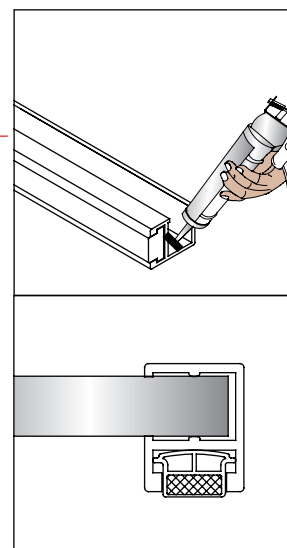
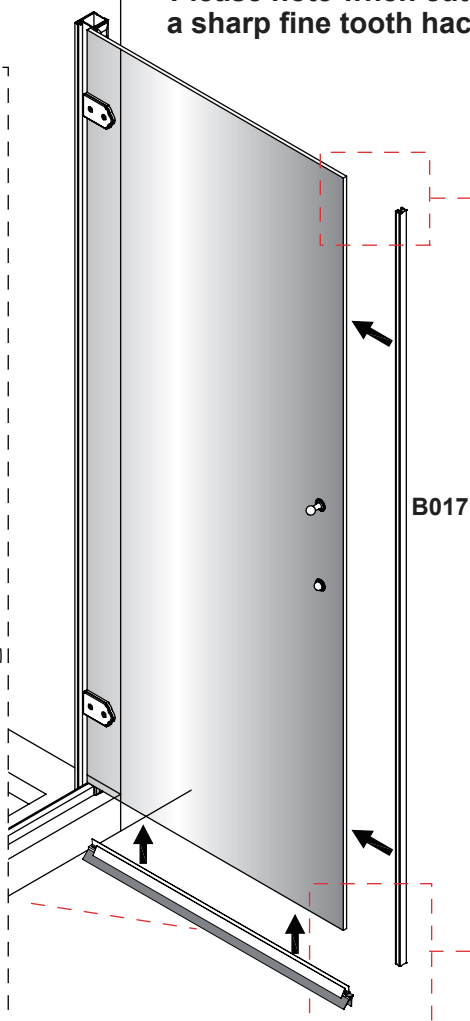

7

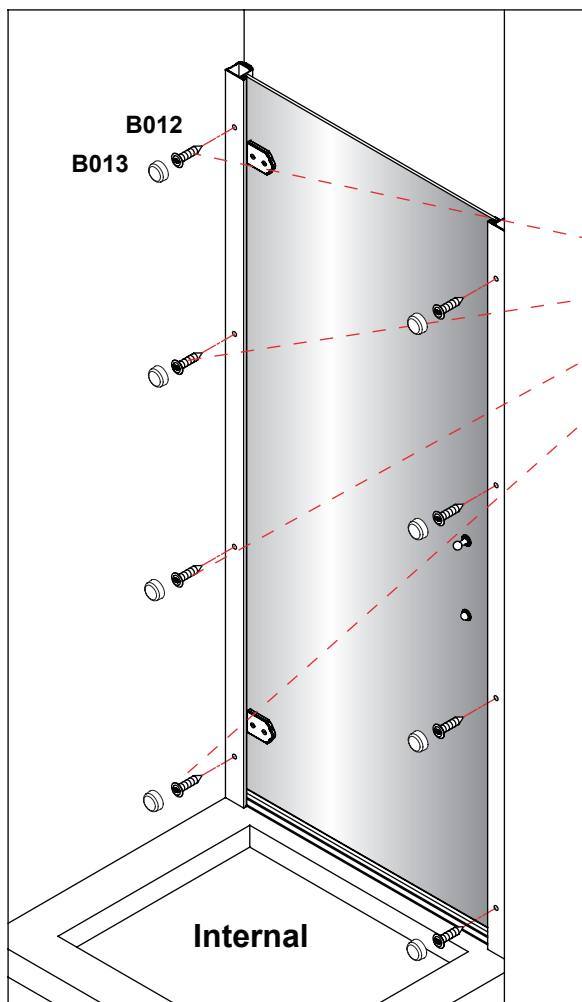

Once you have checked that the door opens and closes correctly, fix the door to the wall channels.

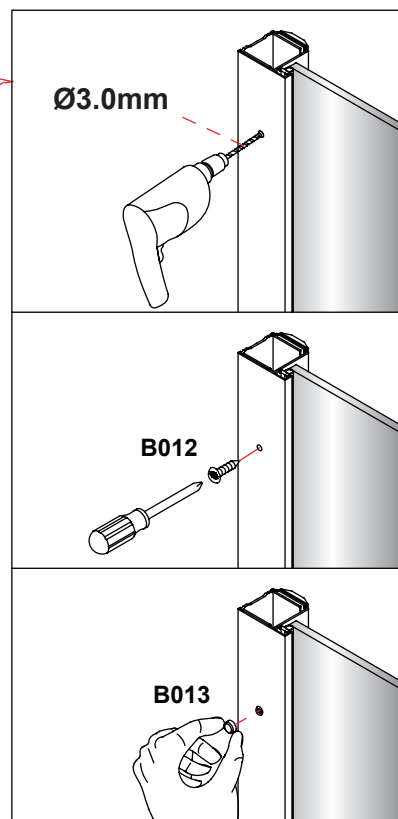

Only if adjustment is required.

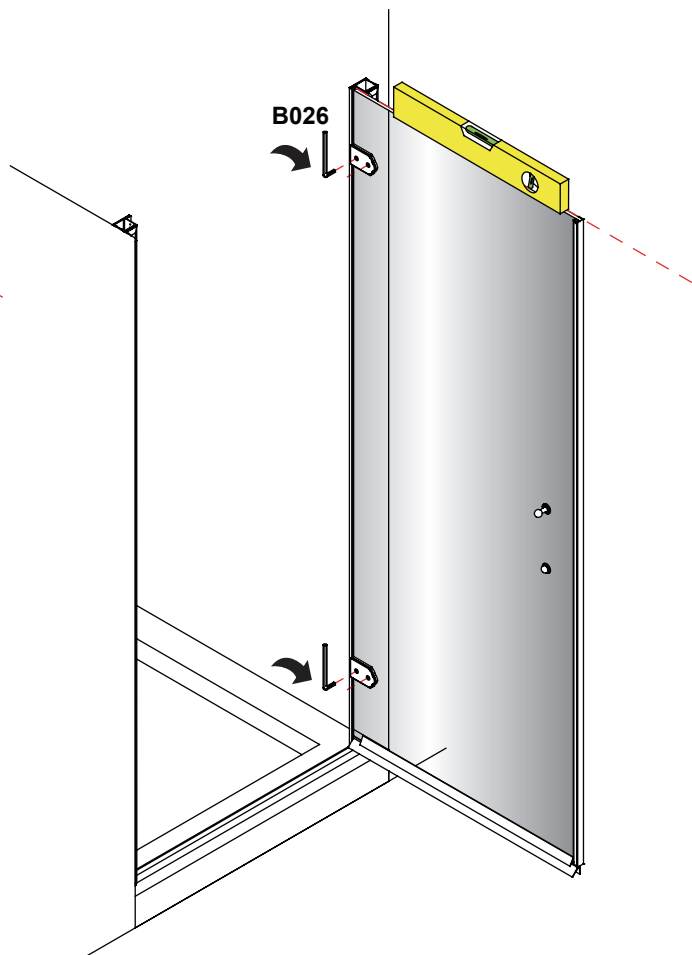
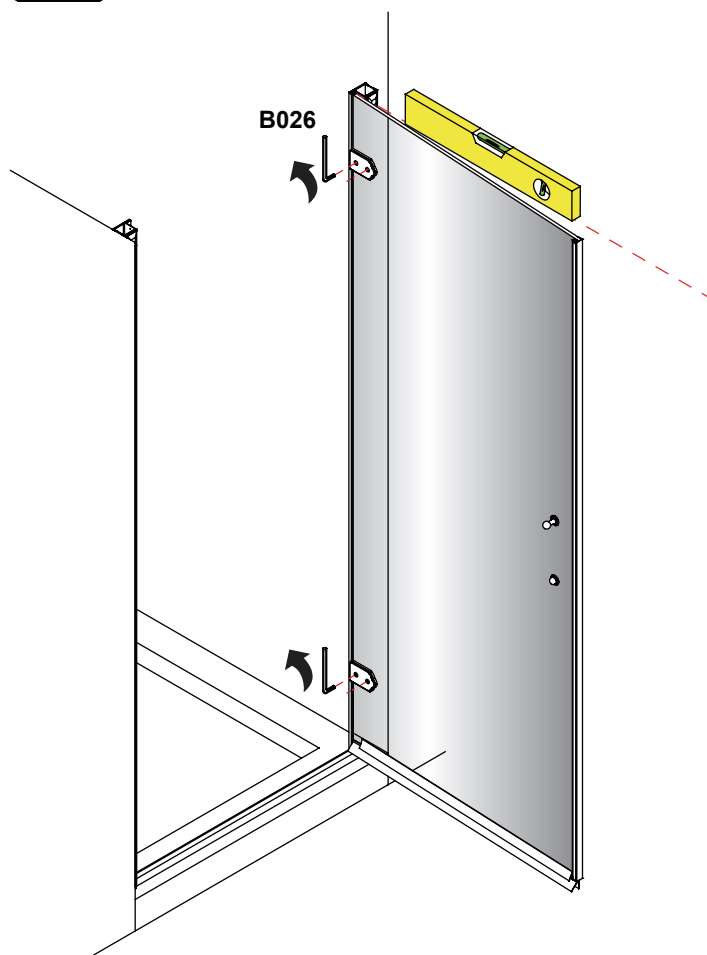



This step is optional ,the installer may follow this step if necessary.

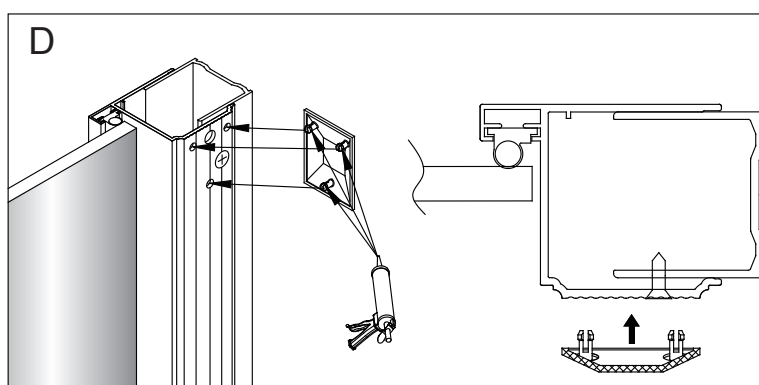
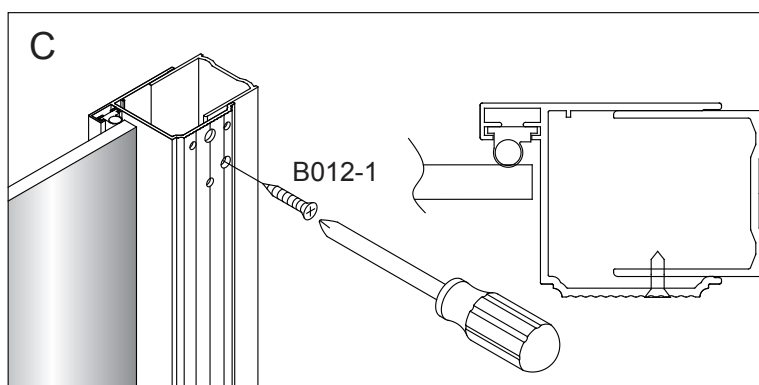
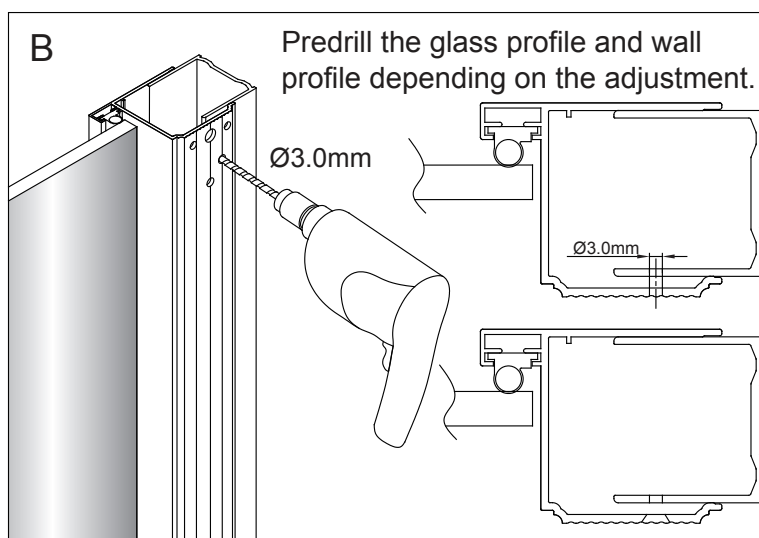
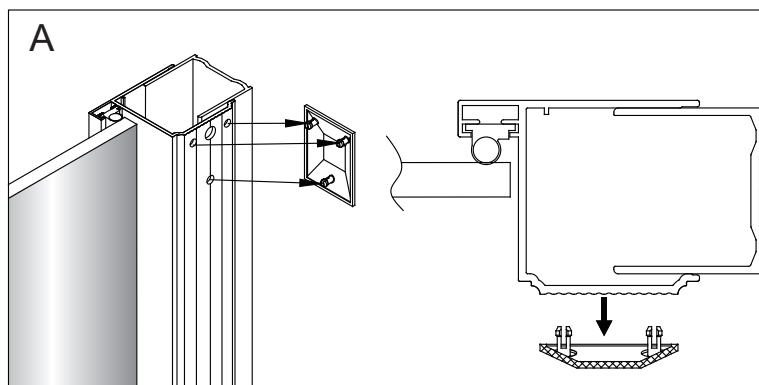
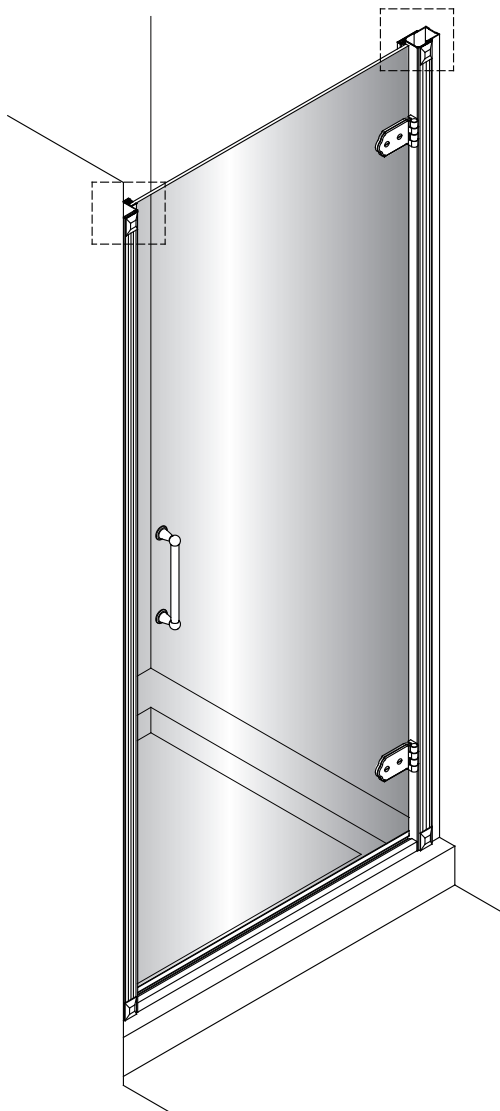

⑧

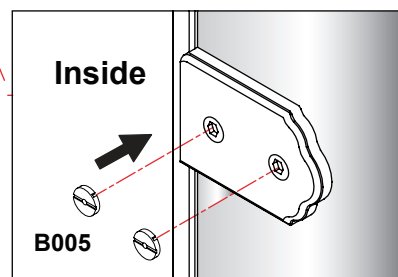
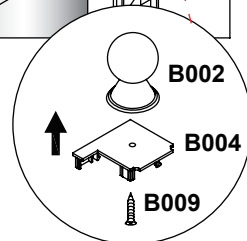
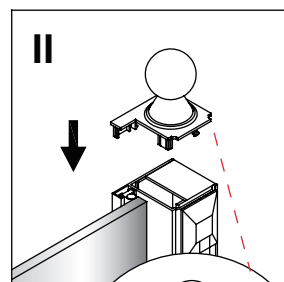
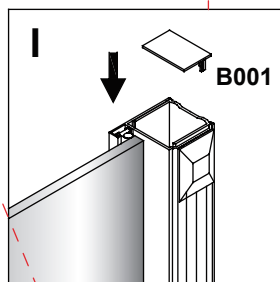
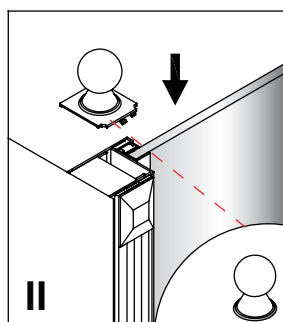
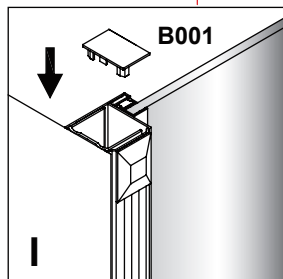

⑨

